PORT ANGELES OLYMPIC-LEADER

VOL 29 NO. 20 PORT ANGELES, CLALLAM COUNTY, WASHINGTON, FRIDAY, MAY 16, 1913. 5c THE COPY.

LOWER GRADE ON FRONT AND FIRST

Owners of Down Town Property Object to Fourteen Foot Grade as Being Excessive.

The city council has a full membership again. It was not the recall that called for action, but simple consciousness of the justice in the case. Majority petitions had been presented for the appointment of August Swanson from the 5th ward and W. L. Rogers from the 6th, and not finding any good reason for turning down their election last week, the council got together during the interim and had the gentlemen on hand so they could be sworn in at once. Business at the council meeting had hardly gotten under way when Mr. Elliott moved that the rules be suspended. The purpose of the suspension seemed apparent to all, and Myers promptly seconded the motion which carried. Mr. Elliott then moved that the gentlemen named be elected to fill the unexpired terms, seconded by Wilcox and Myers and carried unanimously. The new councilmen were immediately sworn in and took their seats.

The Fire Wardens recommended the granting of the petition of the People's Wharf Co. for the placing of a 4000 gallon gasoline tank at the garage at the end of the old Morse Dock. The recommendation was adopted.

Word was received from the bonding house on the Hahn & Grierson contract to the effect that they waive completion of work on Francis street and authorized the city to proceed at once to call for bids for the completion of this work, on its own responsibility. Upon motion of Fisher, the city clerk was directed to call for bids for the completion of the work at once.

A petition was read, signed by a majority of the property owners affected, asking that Cherry street be graded from the Boulevard to Railroad avenue, together with the necessary ditches, drains, walks, etc. Referred to the clerk and engineer for checking.

A like petition for the improvement of Front street from the west line of Francis to the east line of Pine street, was also read and likewise referred.

Peabody street owners, not to be outdone by those in other parts of the city, also presented a majority petition for the grading of Peabody street clear across the city from the waterfront to the Boulevard, together with six-foot sidewalks on either side. Same reference.

Then was read a petition signed by practically all (90 per cent) of the property owners on Front and First streets in the business section only, asking that the council accept alternate grade as suggested by Mr. Barkhoff, "believing that the best interests of the city will be subserved thereby." Just what this alternate grade recommendation is, is not definitely known through any communication to the council, but seems to be generally known as the "three-foot grade."

To get the matter before the council, Mr. Dustman moved that the city attorney be directed to bring in an ordinance at the next meeting conforming grades to Mr. Barkhoff's recommendations, both as to Front and First streets, and other streets connecting therewith. Seconded by Mr. Fisher.

Mr. Aldwell spoke in behalf of the petition, stating that even Mr. Morse favored the plan, but that he could not be asked to sign the petition in view of the fact that he had a damage case to be adjusted.

Mr. Elliott was opposed to further tampering with the grades. The gentlemen have reversed themselves, he said, and now want this council to reverse itself.

Mr. Myers agreed with Mr. Elliott. We have employed a "big man" and on his recommendations have adopted a grade. There have been no objections. Mr. Morse asked for and received the grades to conform to in building. Now our consulting engineer jumps from one extreme to the other. This coming from a high priced man does not look good; his opinion does not seem to be worthy of consideration. I don't intend to jump around on this grade question any further until I know about

(Continued on page 8.)

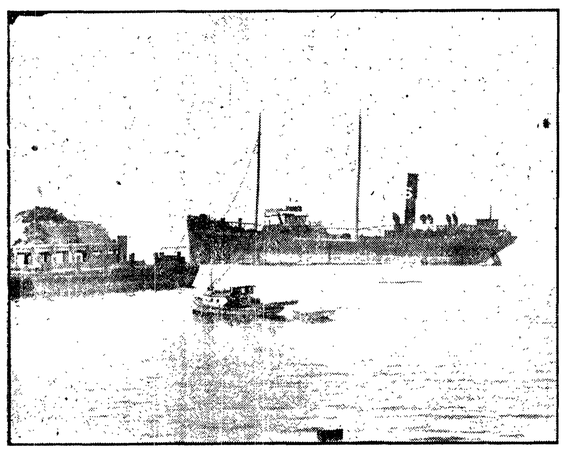

STANDARD OIL TANK STEAMER AT CITY DOCK.

WILL BUILD STORAGE TANKS

Standard Oil Company Will Invest Twelve Thousand Dollars in Plant Here.

The Standard Oil Company, whose steamers stop in at Port Angeles nearly every week, will commence the building of a $12,000 oil and gasoline storage plant here, as soon as the one now being erected at Townsend is completed. The increased consumption of gasoline by motor boats, automobiles and stationary engines, the past few years, and the sharp rivalry for the business, has made the present service very unsatisfactory to the oil company as well as to their patrons. Gasoline barrels have become almost as common as stumps and the investment in these coupled with the expense of operating the local supply boats has become a very considerable item.

KING APPLES $8.50 BARREL.

Mr. William Smith of this city is in receipt of a letter from a brother from Kinross, Scotland, in which he says that he is eating some of the finest apples ever grown; that they were shipped from the United States and are of the King variety. He paid $8.50 for the barrel, rather a round price for apples, but says that they were worth it. The importer who sold the apples had several thousand barrels, but says he did not have enough to supply the demand. No apple does better here than the King, and some very fine specimens are shown at our fairs. Mr. Smith tells us that he has been growing in his yard King trees that bear as fine apples as can be grown anywhere.

NEW BRICK YARD.

Port Angeles is to have a new brick yard. The yard is to be located near Ennis Creek. It is said that the clay at this point is ideal for the manufacture of first-class brick. Victoria parties will open the yard and are busily engaged in clearing the ground and getting material ready for operations. They have purchased the brick mill and other effects from the old yard near the city hall. Mr. Jrumrie, late of Victoria, is the resident manager of the new yard.

Michael Earles, in town this week inspecting the work at the mills, stated yesterday that the shingle mill would be ready to run in two weeks.

CONTRACT LET FOR CANYON DAM

Order Placed for 200 Tons Sheet Steel Piling. Work Will Require Five Months.

At the annual meeting of the Olympic Power Co., held here last week, a contract for the completion of the present dam to bed rock was let to Jas. O. Heyworth, of Chicago, one of the leading contractors of the country and a man who has gone up against a good many difficult propositions in his career. Mr. Hayworth believes that with proper appliances there will be little real difficulty. A telegram received from Mr. Hayworth yesterday, says he has already placed an order with the rolling mills for two hundred tons of sheet steel piling and a force of mechanics will be sent to take charge of the work upon its arrival here.

Victor H. Reineking will be the engineer in charge, for Mead & Seastone, of Madison, Wisconsin.

Geo. A. Glines was re-elected president; Thos. T. Aldwell, vice-president and general manager; Jas. A. Kerr, secretary, and C. L. Haggith, treasurer. The board of directors are: Jas. A. Kerr, Micheal Earles, Wm. D. Perkins, E. M. Mills, C. E. Thomas, Geo. A. Glines and Thos. T. Aldwell.

The completion of this work and the supplying of cheap power for factories means the certainty of a great era of prosperity for the Olympic peninsula and Port Angeles in particular, as in this age there is no more potent factor in the upbuilding of communities than electricity.

Messrs, Aldwell and Glines, but particularly Mr. Aldwell, who has worked for years with the single idea of the development of this country in view, are deserving of a great deal of credit for the fortitude with which they took the catastrophe of the blowout of the dam and their persistence in overcoming the trouble. They have certainly earned the hearty co-operation and support of all our citizens and everyone interested in the upbuilding of the peninsula.

WATER MAINS ARE IN

Day before yesterday the P. S. M. & T. Co. applied to the city council for a franchise enabling them to run a pipe line from Tumwater creek to their mill; yesterday they received a barge of some twelve hundred lengths of wire wound pipe—and today the plant is complete, from the old Angeles Water Works intake, two miles upstream, to the mill. And therein lies the text of a sermon most applicable in Angeles at the present time, DO IT NOW!

The new pipe line is sustantially built, being laid in a two-foot ditch along the tracks of the Little River railroad, which it crosses time and again on its tortuous way down stream to the brewery, where it turns west to the saw mills, being supported for a considerable distance along Third street on piling. Besides affording fire protection and an ample water supply for the Earles mills, it will doubtless be of great advantage to other industries certain to be located at the head of the bay.

The county commissioners had another exciting session Tuesday, when the question of the location of the county road to be improved, between Siebert's creek and the Rena road, came up for discussion. No decision was reached. The question involves the straightening of this stretch of the road and the placing of it on the line, and of building new road on zig-zag order. It would seem that our zig-zag order days are over,

MILWAUKEE OFFICIALS HERE

Visited Points of Interest About the Town and Left to Inspect Work Along Line to the East.

Prominent officials connected with the Chicago, Milwaukee and St. Paul Railway and the Seattle, Port Angeles & Lake Crescent Railway, were in the city Wednesday, and, after visiting the points of interest here and at the head of the bay, left in autos for a tour of inspection throughout the east end of the county, then proceeded on over the line in Jefferson county. The party comprised: H. B. Earling, brother of President A. J. Earling of the Milwaukee; R. M. Caulkins, of Tacoma, general traffic manager of the Milwaukee; C. J. Erickson, president, and Corwin S. Shank, general counsel of the Seattle, Port Angeles & Lake Crescent Railway; J. E. Chilberg, a Seattle banker, and Manager Jones, of the Erickson Construction Company. While no statements of their visit are given out for publication, remarks dropped by the gentlemen indicate that they expect big doings in this section shortly.

ELWHA BRIDGE CONTRACT LET

Burnt Mountain Road, Lees Creek Bridge and Forks-Quillayute Contracts Also Let.

The county commissioners on Monday let the contract for the new Elwha bridge to R. E. Mieth, of Portland, the price being $20,990 and $10 and $15 per yard for end and center concrete piers. Other bids were: International Contracting Co., Seattle, $21,956, and $12 and $20 for concrete; Graff Construction Co., $27,569.25, and $8 for concrete; Midland Bridge Co., Salt Lake, $22.500, and $9 and $22; Central States Bridge Co., Spokane, $23,193, and $13.50 and $18.75 for concrete work; Missouri Valley Bdge. & Iron Co., Denver, $23.100 and $10 and $50; Puget Sound Bdge. & Dredging Co., Seattle, $26,100 and $11 and $16.

Contracts were also let for road and bridge building as follows: To J. R. Smith for the construction of the connecting road between Forks and Quillayute road, clearing, grading and grubbing $5170; gravel 64c yard, culverts 12-inch, $1.25, 18-inch $1.50 and 24-inch, $1.90. Other bids were: Nels Nelson $5760, 69c for gravel and $1.30, $1.50 and $2.10 for culverts. Theo. Klahn and Louis Hahn, $8000, 97c for gravel, $1.50, $1.60 and $2 for culverts.

To Nels Nelson for construction of Brunt Mountain road, four miles of roadbed from summit to within two miles of Sappho, $24,056.04. Other bids were: Wm. Martell, $24,807.20; Goven & Co., $27,500; Peter Olson, $32,725.25. To Critchfield & Cotton, for construction of pile bridge at Lee creek and 3,000 feet of road to connect Lee and Morse creek roads, $4356.40. Other bids were P. J. Woods, $4382.86; Young and Denio, $7659.96.

LESURE WILL FARM AGAIN.

Harvey Lesure has purchased the Jones and Stafford ranches at the mouth of Twin river. Tuesday he left with a scow load of lumber and a miscellaneous cargo for the improvement of the places, looking to the establishment of a big stock and chicken ranch at that place. Among the cargo was about 400 chickens.

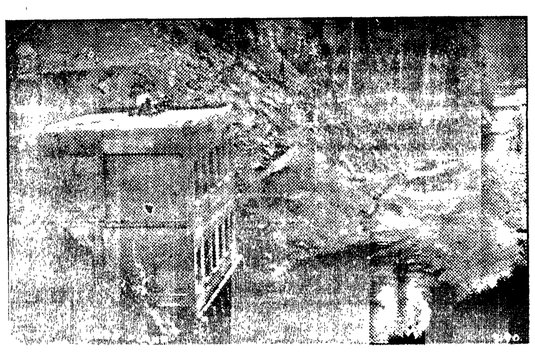

OLYMPIC-POWER COMPANY'S POWER HOUSE

BLAME THE CLIMATE FOR IT

Rheumatism of Long Standing Gone After Two Weeks in Angeles.

Mr. and Mrs. W. C. French and two children, arrived in Angeles two weeks ago from Jerico, Mo. Mrs. French is a sister of Mrs. A. B. Mitchell, and the family came here for her health. She has been a long sufferer from rheumatism; when they arrived in Angeles she had to be assisted to the auto and into the house. Her ankles and wrists were so badly swollen that she could not use them. She is now able to walk about the house and yard and assist in the housework. So much for the invigorating climate of the Olympic peninsula. Mr. French sold his personal effects before leaving Missouri and may decide to remain here permanently.

CLEAN-UP DAY SATURDAY, 31ST

City Will Be Divided into Districts and Every Family Asked to Co-operate in the Work.

The principal business of the Auxiliary meeting Tuesday afternoon was to talk over plans for the city clean-up day. The date has been set for Saturday, May 31st, when it is hoped all the children will be well and ready to help with the work. A committee consisting of Mrs. R. D. Willson, Mrs. N. K. Mead, Mrs. Kirschberg and Mrs. E. B. Webster will district the city and appoint a chairman for each district, whose duty it will be to see that every family in her district is called upon and asked to co-operate in this work. Each district will have a big picnic dinner and bonfire, each family contributing something toward the dinner. While the Auxiliary ladies are glad to assist in every way in this work, they feel that it is something every citizen in town should take a personal interest in and not shift the burden entirely upon others. Mayor Mead and Mr. Dustman and Mr. Elliott, of the street committee, have promised all the assistance in their power and the city has guaranteed to take charge of all the rubbish when it is gathered into suitable piles to be hauled away. Mrs. Fitz-Henry and Mrs. Chas Filion were appointed a committee to see that cleaning day was properly advertised at the three picture shows and in whatever other manner they might see fit. The committee in charge will be glad of suggestions from anyone interested in the work.

On account of the backwardness of the season, the Flower Show cannot be held at as early a date as at first talked of and it will not be decided until the June meeting. In the meantime, we hope everyone will give a little extra care to their rose bushes and flowers, so that we may be able to have an excellent showing and thereby boost for Port Angeles, the city of roses.

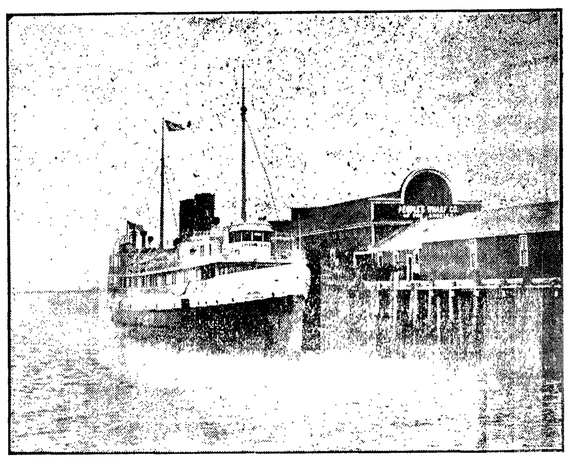

SEATTLE-ANGELES MAIL STEAMER AT PEOPLES' DOCK.

DAILY BOAT TO VICTORIA

Steamer Sol Duc Will Run on Seven Day Schedule, Arriving at Angeles at 9:30 a. m.

Starting Thursday, May 15th, the steamer Sol Duc will leave Seattle daily at 2:30 a. m., Port Townsend at 5:30 a. m., arrive Port Angeles at 9:00 a. m., leave Port Angeles at 10:00 a. m., arrive Victoria, 11:30 a. m. Returning leave Victoria 12 noon, arrive Port Angeles 1:30 p. m., leave Port Angeles 2:00 p. m., Dungeness 3:15 p. m., Port Williams 3:45 p. m., Port Townsend 5:30 p. m., and arrive Seattle 8:30. The Bellingham and Waialeale will continue on the old schedule. The Iroquois, which went on the Seattle-Victoria run direct, yesterday, for the summer, took the place of the Sol Duc a few days this week, while the latter boat was being overhauled.

BOARD HAS 100 APPLICATIONS.

Twenty Teachers in City Schools—Pay Roll $1500 Monthly.

As this is the time of year when selections of teachers for the coming school year are made and teachers who are seeking new locations are expected to send in applications, the Port Angeles school board has been busy making selections. More than one hundred applications have been received and out of this number sixteen selections have been made, including many of the present corps of teachers. The corps of instructors for the coming school year will number twenty, including the superintendent, and the pay roll approximately $1500 per month.

Mr. J. E. Bean is again acting in the capacity of secretary of the school board, having taken over the work on May 1st, a position he has held very creditably in the past.

The Port Angeles schools are in a very flourishing condition and it is prophesied that the coming year will be a profitable one.

As the epidemic of measles has about passed, it is expected that all the grades of the schools will be reopened next Monday morning.

COMPLETING RAILWAY SURVEY.

Engineer Donovan will take out a crew this week, to complete the railroad survey from the Elwha west to the lake. The first camp will be located about six miles west of the Elwha.

DE SWARTE WILL OPEN ESTATE OFFICE HERE

G. C. DeSwarte arrived from Chicago Wednesday morning. Mr. De Swarte spent the summer here last year. He is largely interested in Port Angeles realty, especially in the east part of town, and has been engaged in the real estate business in Chicago for a number of years. Mr. DeSwarte has plans for a three-room office building which he will have constructed at once, corner Fifth and Francis streets and open a real estate office therein.

OWNS SILICA DEPOSITS HERE

M. P. Hurd, an attorney of Mt. Vernon, was a visitor here Friday on business. Mr. Hurd has two hundred acres in this county for which he has great hopes in the way of development. It is in the shape of silica deposits for the making of glass and cleansing ingredients. The deposits are quite extensive and Mr. Hurd is now working on plans for the development of his holdings.

Word was received last evening that Ed Kline, of Gettysburg, was found dead at his home with a bullet through his head. It was a clear case of suicide, Kline leaving a letter for his neice at Keokuk, Iowa.

THE OLYMPIC-LEADER

Reaches more homes in Clallam County than any other paper.

Entered at the Postoffice at Port Angeles, Clallam County, Washington, as second class matter.

Webster & Webster, ...Editors and Proprietors
Mrs. Jessie Webster .....Local Editor

OFFICIAL COUNTY PAPER
Issued Fridays—$1 the year—With the Port Angeles Olympic, issued Tuesdays, $1.50 the year.

ADVERTISING RATES

15 cents per inch per week, single column measure. Preferred position apart from other advertising 20 cents per inch. Transient or short time advertisements 25 cents per inch Reading notices and extra composition 25 cents per inch. Locals 5 cents per line. Cards of thanks, obituary poetry and resolutions of respect 5 cents per line.

The P.-I. in a strong editorial, advises the Seattle chamber of commerce to get the conventions. It may cost something, says the P.-I., but get the conventions. Nothing like the conventions to advertise the city. This is not the spirit displayed in Port Angeles a short time ago, when the state G. A. R. encampment was knocking at our doors.

One of our real estate men who has invested in twenty-five copies of the Olympic-Leader for the past few weeks, mailing them to parties in the East, and at the same time writing them a personal letter, calling attention to the new mills, railroad and other development work mentioned in the local paper, says he is getting results. That he has already made two good sales through this means and will make others. Personal letters and newspaper advertising, with photographic cuts of constructive work, will accomplish more than holding down an easy chair in an office and cussing everybody within reach because you yourself are a dead one.

A three-mill tax levy from the general fund will be necessary to raise the money to meet the expenses of the state during the next two years and this is on condition that the $638,000 due to the general fund is paid back by the capitol building fund. Such is the estimate issued last week by the state bureau of inspection, which shows that the appropriations on the different funds total $24,047,144.70. The bureau estimates that the indirect revenues during the two years will amount to little less than $5,000,000. The highest single revenue producer is the state insurance commissioner's office, which is expected to turn in $700,000 during this period. It is shown that the total appropriations for roads will be $5,359,699.72 and the five institutions of higher education will spend $2,317,857.54.

In the testimony submitted to the royal agricultural commission at Victoria, B. C., statements were made that Oregon and Washington eggs, fruits and vegetables are driving the market farmers of B. C. out of their own markets in Victoria, Vancouver and New Westminister. It was stated that the American exporters sent in such a large amount of produce and at such prices that the local growers had to fight a losing battle. The result, it was declared, is that tons and tons of fruits and vegetables rotted in the field of the province. Training of English boys in agriculture under the auspices of the government to secure first class laborers and render the cost of production cheaper was suggested as a solution.

What had free trade to do with the above situation? So they propose to reduce the price of labor that they may compete with foreign products. The boys that have to labor cannot all attend the agricultural schools.

When it was first announced that this was a billion dollar country, people were somewhat staggered, but now they have become accustomed to it. At a meeting of the Farm Credits conference in Chicago, speakers told how the farmers were wasting $1,750,000,000 of rightful revenue and they were charged with allowing $285,000,000 of good, valuable, saleable products to go ungathered and unsold. It is not denied that they might increase their yields and with the high price of land the matter of more extensive methods becomes imperative. The corn crop of the country can be doubled on the same land now used and other crops would respond equally as well. This has been demonstrated by the different boys' corn clubs throughout the corn growing sections of the country. Secretary Houston, the new head of the agricultural department, is about to expand the bureau devoted to the marketing of products and the farmer who does not follow closely will be a bad loser. The doubling of crops will not be at the expense of the consumer, but he will be benefitted. With the increase of crops will come the increase of cattle and the high cost of living will be solved.

A new movement is on foot to consolidate the boards of regents of the University of Washington and of the State College at Pullman and the matter is now under consideration by Governor Lister. In all probability the matter will be presented to the legislature. There has been much criticism that the courses of both institutions overlap and make two state universities, instead of one university and one agricultural college. This duplication has not been paralleled in any other state of the union. Bitter rivalries, to the detriment of both schools, have been the result. It is to co-ordinate the work of both institutions and bring each to pre-eminence in its own sphere that the joining of the two boards is suggested.

All fourth-class postmasters, except those paying less than $180 per year, have been thrown open to competition as the result of an order issued last week by President Wilson. Though the present holders of these offices were "covered in" by a recent executive order, they will be required to meet all competition if they would hold their positions. This will accomplished by means of the regular civil service examinations. Those who win in tests will enjoy the same tenure of office during good behavior as other holders of civil service positions. It is the plan of the president to extend the classified service to include, within the year, presidential postmasters of the second and third classes.

Senator Cummins, if Iowa, wants the official head of the republican party to call a conference for the reorganization of the party. He says the republicans who are progressive want a national republican conference or convention this year to remove immediately the last cause of complaint respecting the organization and purpose of the party. This convention should be called by the official committee, but if the committee fails, it will certainly be called by others.

That a uniting of the progressive party with the republican party is not only desired, but actually sought, was the gist of sentiment expressed at the close of a two-days' conference in Chicago, in which progressive republican leaders outlined plans for re-organizing the party. Ex-Governor Hadley, of Missouri; Senators Cummins, of Iowa, Borah, of Idaho and Sherman, of Illinois, were the leading spirits of the conference. Governor Hadley said the coalition was not to be effected by any mechanical scheme, such as the adoption of resolutions by any of the leaders, "but rather by a remedying of causes in the republican party, which resulted in the separation."

About the hardest denunciation of the Wilson-Underwood tariff bill comes from the Hon. Eugene N. Foss, the democratic governor of Massachusetts, who describes it as "a nonproductive tariff for revenue only; unreciprocal, destructive, downward revision." If a republican editor had said that everybody would have denounced him as prejudiced.

Aberdeen held its first farmers' day last Saturlay, when the farmers of the county were the guests of the business men and members of the Commercial Club of that city. A banquet was served. It was a "get-together" meeting. "The city needs the farmers and the farmers need the city."

News comes from Port Townsend that active road work is planned for the summer in Western Jefferson. The county commissioners have visited that part of the county and planned for the work. Like Western Clallam, the people of Western Jefferson have depended for years upon trails to get their produce to market.

The Underwood tariff bill, proclaimed by the democratic party as its answer to its platform pledge to revise the tariff downward, was passed by the House last week. The vote was 281 to 139. W. J. Bryan, congressman at large from this state, voted for the measure.

Some queer things are happening at Washington, D. C., over the tariff discussion. Representative Humphrey, of this state, was referred to as "the dyspeptic gentleman from Washington," understudy of the republican leader, Mr. Mann.

King county grand jury was called by Judge Roland to investigate charges and rumors of mismanagement, extravagance and inefficiency in county affairs. The jury is composed of seventeen persons, five of whom are women.

Material is being assembled at Point Wilson, near Port Townsend, for a new lighthouse, to be built of concrete. The old tower has been in use for thirty-three years.

Judge Stephen J. Chadwick, of the state supreme court is likely to be called to fill the vacancy on the federal bench for Western Washington.

LODGE NOTICES

Brotherhood of American Yeoman —Mt. Angeles Homestead 985 meets every second and fourth Friday in I. O. O. F. Hall.
Ida L. MacKechnie, Correspondent.
F. M. Cloukie, Foreman.

HOWDY PAP. — Port Angeles Lodge No. 991, Loyal Order of Moose, meets every Monday evening in Haning Hall. Visitors cordially invited.
J.. P. Jensen, Worthy Dictator.
L. M. Campbell, Secretary.

W. of W., Ediz Circle No. 724, meets first and third Saturday of each month in I. O. O. F. Hall.
Angie J. Buchanan, G. N.
Paul T. Hopf, Clerk.

W. O. W.—Port Angeles Camp,No. 697, meets second and fourth Saturdays of each month in I. O. O. F. Hall. H. O. Boyd, Con. Com.
W. A. Rogers, Clerk.

B. P. O. E.— Naval Lodge No. 353 meets every Thursday evening at Elks Hall opposite Angeles Hotel. Visitors cordially invited.
T. F. Trumbull, Exalted Ruler.
Conrad Luppen, Secretary.

F. O. E. — Port Angeles, No. 483, F. O. E., meets every Saturday evening at Haning Hall. Visitors cordially invited.
John Donahue, W. P.
E. R. Gehrke, Secretary.

AUDITOR'S ACTION APPROVED.

Tri-County District for Enforcement of Weights and Measures Law.

The board of county commissioners approved, this week, the action of the auditors of Clallam, Jefferson and Island in forming a district for the enforcement of the weights and measures law, and in giving Island the privilege of naming the official who will serve till the first of the year. The Townsend Leader gives the following synopsis of the law.

"Under the law enacted by the legislature to go into effect June 1st, all weights, measures, scales, scale beams, patent balances, steelyards, automatic or computing scales, or other instruments for weighing or measuring by which any merchandise, commodity or thing is bought or sold by weight or measure, or offered or exposed for sale, shall conform to the standards prescribed by the new law, and all such devices that do not conform to the prescribed standard will be considered a false weight or measure. Any person violating the law, upon first conviction shall be punished by a fine of not less than $20 nor more than $200, or by imprisonment in the county jail not more than three months, or both such fine and imprisonment. Upon a second conviction the fine will be not less than $50 nor more than $500, or six months' imprisonment in addition to the fine.

The law prescribes that a package of butter must contain 16 or 32 ounces, net weight, a loaf of bread 16 or 32 ounces, a sack of potatoes 100 pounds; coal, when sold by the sack, shall contain 100 pounds, and if a sack weighs more or less it shall be labeled in plain English words or figures with the true weight in pounds. All milk, cream or butter milk shall be sold only in bottles containing one-half pint, one pint, one quart, one half-gallon, or one gallon, standard measure.

Ice, when sold, shall be weighed at the time of delivery, and the weighing apparatus must have been adjusted by the sealer of weights and measures.

Wood must be sold by the cord only, or the fractional part of a cord, and the standard measurement of a cord is 128 cubic feet, with the exception of mill wood in 24-inch lengths or shorter, which is not subject to the provisions of the law.

Berries, when sold in less quantities than a bushel, packages shall be one quart, containing 67.2 cubic inches, or one pint, containing 33.6 inches, interior measure, unless the same be labeled in plain English, giving the correct interior measure of the package.

The law further provides that it shall be unlawful for any person, firm or corporation to buy any commodity on the basis of weight or measure unless the scales or measures so used shall bear the official seal of a sealer of weights and measures in such district, and conform to the standards adopted by the state.

If the democrats make good with their new tariff bill, they will prosper as well as the country, but if they go broke on the proposition this country will be a close second.

The Olympic-Leader does the best job printing. Give us a trial.

See our New Spring Line
.....of.....
Gents' Shoes
It includes everything from Oxfords to Classy Dress Shoes in patent and Gun Metal, and a variety of the best.
Work Shoes and Mountain Boots
Get our prices.
JENSEN, THE SHOE MAN

L. T. HAYNES
BUYS AND SELLS PORT ANGELES REAL ESTATE
Corner Front and Peabody
Port Angeles

Anything in the
Photo Line
English Studio
Opposite Post Office

Real Estate Insurance
Loans
Thos. T. Aldwell & Co.
Established 1890
Aldwell Block, Port Angeles, Wash.
Acreage City Lots Timber
Largest Rental Dept. in City Bonds

McDougall & Hooker
REAL ESTATE
Phone 208. No. 6 Laurel St., Port Angeles
Snaps in Vacant and Business Property
Homes in all parts of the city for sale on easy terms.
Give us your listings. If your price is right we can sell your property.

IF YOU ARE THINKING OF BUILDING, IT WILL PAY YOU TO SEE
Chas. G. Andrews
Building Contractor
Plans and Estimates Furnished for All Kinds of Building.
Room 5 Aldwell Block Phones: Office 289 Res. R 185

Retailing Phone 291 Contracting
C. R. Greaves
Painting, Signs, Paperhanging
Fine Stock of Paints, Oils, Varnish, Wallpaper at Attractive Prices
Wall Tinting a Specialty
Old Fisher Store Port Angeles

NIGHT SCHOOL
We give thorough instruction in the following subjects:
BOOKKEEPING SHORTHAND TYPEWRITING PENMANSHIP
Special evening classes from seven to nine. For particulars address:
Port Angeles Business College
Phone L 187 President

SCHAIBLE & HUTCHINSON
(Successors to P. J. Williams.)
JEWELERS
A Reliable Place to Buy Watches and Jewelry
All Work Satisfactorily Repaired and Guaranteed.

The Phelps Dry Goods Co.

Bargains in Hats

We are making a Big Reduction on all our Trimmed and Untrimmed Hats for the next two weeks.

New Shapes in Mid-Summer

Hats are arriving every day and we have one of the best trimmers in the state.

A NEW SHIPMENT

of the most up-to-date

Spring and Summer Coats

expected any day from the well known

Palmer Coat and Suit House

of Chicago.

Remember we also take special orders for coats and suits and carry a full line of samples to select from.

The Phelps Dry Goods Co.

Fine Monogram Stationery

Engraved to your order. Visiting Cards, Announcements. Call and see samples. Prices reasonable for high class paper and work.

The Nailor Drug Store

"The Quality Store."

M. H. Nailor, Proprietor. Phone 41

Let us pay you cash

for paying us cash. Save all your "Paid when you buy" bills. They are worth money, When you have saved paid bills to the amount of $25,

bring them back and we will give you $1.00 for them

This means for the bills you pay spot cash for at the time you buy the goods or when they are delivered to you. Call 45 for anything in our line Prompt delivery.

McBurney's Cash Grocery. Meat Market and Feed Store

Phone 45 Goods Delivered Promptly

Blow your stumps with

Vulcan Stumping Powder

Keep your Chickens from Scratching up the neighbors garden by building your fences of

Climax Chicken Wire

A shipment of the finest kind just received.

FISHING TACKLE

Edward Christopherson

PEOPLE ABOUT TOWN

J. A. Adams, of Sequim, was a business visitor Tuesday.

Bill Dick spent the early part of the week in the city on business.

Hon. D. W. Higgins, of Victoria, is a Port Angeles visitor this week.

Mrs. C. I. Haggith will be hostess to the Silence Club Friday afternoon.

Mr. and Mrs. Kirshberg were Seattle visitors this week, returning yesterday.

Mr. and Mrs. W. B. Ritchie have been enjoying a little outing at the lakes this week.

J. E. Hooker, of Rena, was an interested spectator before the county commissioners Tuesday.

Fancy dressmaking and ladies' tailoring. Satisfaction guaranteed. Mrs. D. E. Cole, Phone R 82.

Leet Elliott, who occupies the Pattison house, has gone out to the ranch where he formerly lived.

Two Ford Cars, the last we will be able to get this season, for sale at the Toler Agency, Port Angeles.

Edgar Jacobs has been a sufferer from blood poisoning this week, presumably the result of the bite of an insect.

Chicken dinner, Saturday, May 17th, at Commercial Hotel, served by the ladies of the St. Andrews Guild, Supper from 5 till 7 p. m.

Ray Haynes returned from Seattle Monday morning, after seeing his father-in-law, Mr. Rex, safely started for an extended visit to his old home in Iowa.

R. D. Willson returned from Seattle Wednesday, bringing his daughter, Mrs. Roy McClinton and her two little children with him for a home visit.

Steve and Joe Hall started with Mr. Harley on Monday on a fishing expedition in the northern waters. Here's wishes for a successful trip and safe return.

W. A. Stovel, who has been quite ill for some days, came home from the West End last Saturday. His friends will all hope to soon hear of his complete recovery.

The present outlook and demand of the church will be the subject of the morning service at the Congregational church. China will be the topic of the evening.

Mrs. Stovel was hostess to the whist club Tuesday. A feature of the afternoon entertainment was that there were more visiting ladies present than members of the club.

Ninety dollars seems a good price for a milch cow with a calf at her side. Yet Port Angeles can furnish them all right. W. T. Belford sold one Monday to Mr. Dey, of Sequim, for that price.

Go to the Larkin Furniture Co., 1st and Oak streets. You will get bargains in new and second-hand furniture. Stoves bought, sold and repaired. Saws filed. Repairing promptly done, phone No. 7.

Messrs S. E. and C. S. Stakemiller received a telegram Tuesday, announcing the death of their father, Mr. J. A. Stakemiller, at his home at Mt. Carroll, Ill. While Mr. Stakemiller was known to be in feeble health, the announcement of his death was wholly unexpected. He had planned to make his sons a visit here this summer.

Mrs. J. W. Little wishes to andate manicure, hairdressing and nounce that she will open an up-to-chiropody parlors on Monday, May 19th, over the Fisher Pharamacy. Mrs. Little is a business woman of experience and ability and will have as her assistant a professional from one of the best houses in Seattle. Port Angeles ladies are cordially invited to call at the parors and get acquainted whether desirious of having work done or not.

OLYMPIA, May 5.—All present hunting licenses, altho on their face good for one year from the date issued, expire next month, when the 1913 game laws take effect, according to an official opinion rendered by attorney general.

Mother's Day was observed at the M. E. church in a very fitting manner. The solos rendered by Mrs. D. W. McAmis and Rev. McCarty were appropriate of the occasion. The text which Rev. Phillips chose for the sermon was, "Do Not Sin Against the Child." Gen. 42:22.

The evening service was conducted by the Epworth League, with Miss Watson as leader. "The Ideal Christian—His Service," was the topic for the evening, and so much interest was manifested that it has about been decided to give the young people this service one Sunday each month during the summer.

Both morning and evening services were well attended.

SUMMER GOODS.

Just received, a large shipment of Screen Doors, Window Screens, Garden Hose, Lawn Mowers, Sprinklers, Cream Freezers, Tents, Hammocks, Camp Stoves, which are going to be sold at prices which are right. Call at H. GUTENBERG Hdw. & Fur. Store.

Mrs. H. M. Fisher and Mrs. Willis Mathewson were hostesses to the members of the Silence Club and their husbands on last Monday evening at the residence of the former. It was one of the prettiest social functions enjoyed for some time, being in the nature of an Apple Blossom Party. The rooms were all beautifully decorated in these fragrant blossoms and the motif was attractively carried out in the score cards, favors and in the dainty pink and white refreshments. Five hundred furnished the evenings entertainment, the prizes going to Mr. Day and Frank Fisher and to Mrs. Zent and Mrs. Lutz.

Next Monday evening the Men's Congregational Brotherhood will hold their last session before the summer vacation in the Congregational church. Mr. H. G. Beall, physical director of the Victoria Y. M. C. A., has been obtained and will deliver an address on a workable plan for the inauguration of play grounds in Angeles. Mr. Beall has had a large experience in this line of work, having inaugurated the play grounds in Victoria by request of Park Committee of City Council in that place.

John Henson, for many years a resident of this city, now city clerk and prominent citizen of Treadwell, Alaska, arrived yesterday morning for a visit with his son, Fred Henson, who with his family have been sojourning here for some months past. Mr. Henson still has property interests here.

D. W. Higgins, the Victoria newsparer man, was a business visitor here the early week. Mr. Higgins is one of the Terminal Land Co., which owns practically all the abutting property on Railroad avenue, between Cherry street and the old Colony mill.

The Tennis Association is making ing preparations for one of the finest dances of the season, which will be held in the Parish Hall, Thursday, May 29, which is the day before Memorial Day. Invitations will be sent out soon.

Mrs. Walter J. Taylor (nee Anna McGillivray) will receive for the first time since her marriage at her home on the corner of 5th and Chambers streets on Thursday, May 22, from 3 to 6 and afterwards on the first Thursday in each month.

The library will be opened to the public next week, Wednesday at two o'clock. No dues will be charged for books kept overtime. All books out during the quarantine will be fumigated.

Ed. Dilling is down from Bremerton this week visiting his mother. Ed. has one of the leading haberdasheries in the navy city and is making a success of the business.

Mrs. Samuel Orr is an Angeles visitor this week. She says that Mr. Orr is building an addition to their house at Sequim and that they will remain there indefinitely.

J. E. Lester, the Mt. Pleasane millman, returned Wednesday from a business trip to Victoria. He will furnish the lumber for the Lee's creek bridge.

Miss Groce leaves for Victoria Saturday to accompany her friend, Miss Patterson, who has been a visitor here the past week. Miss Groce returns Monday.

Chicken dinner, Saturday, May 17th, at Commercial Hotel, served by the ladies of the St. Andrews Guild, Supper from 5 till 7 p. m.

Julius Danz is getting lumber on the ground for a residence building on Eighth street, between Washington and Chambers.

Arthur Cays, one of Dungeness' most popular and prosperous young ranchers, spent Wednesday in the city on business.

Miss Anna Ferguson is working in the laundry and her many friends hope her strength will equal her ambition.

Fred Wescott returned to his home in Seattle Wednesday. He has not been well and had to give up school.

H. M. Fisher was a passenger to Seattle Wednesday, to be absent until next week.

Mrs. Wm. Monson and daughter of Dungeness spent Wednesday in the city with friends.

Miss Schultz, of Beaver, is spending a few days in the city this week with friends.

Alston Fairservice, of Clallam Bay, spent the early week in the city on business.

John Lotzgesell is down with the measles.

Sunday schools will be opened again next Sunday, May 18th, as the quarantine has been lifted.

All grades of the public school will open again Monday morning, but pupils shall be required to bring a certificate or note from their parents, guardian or physician, stating that two weeks have elapsed since they had a case of measles in the house from which they came.

By order of the president of school board and county health officer,

Dr. McGILLIVRAY.

E. W. Merrill & Co.

FISHING HUNTING

or any kind of pleasure trip demands of you to provide for the inner man. We have everything that you may want. For many years we have made a specialty of supplying the good things to eat for all sizes of Fishing and Hunting parties.

E. W. Merrill & Co.

Lowry Land Co.

Investments

Property bought and sold on commission.
Loans Negotiated.
Rents Collected.
Taxes paid for non-residents.

No deal too Large to tackle, none too Small for our Consideration.

Office First Street. Port Angeles.

Lowry Land Co.

CAMPBELL-WEEKS.

Come Out to Parish Hall Tuesday and Sympathize With the Young Bride.

A very pleasant evening's entertainment will be given by the St. Andrew's Episcopal Guild at Parish Hall, next Tuesday evening, May 20, to which everyone is cordially invited. The main feature will be the production of a very clever and amusing play of one act entitled, "Thank Goodness the Table is Spread," by local talent. This little play has been given in Seattle quite recently with remarkable success at a recital of one of the prominent dramatic and oral expression schools there and all who saw thought it exceptionally good for a short play. The cast is as follows:

Jessie and Harry Harford, a newly married couple—Miss Marjorie Weeks and Howard A. Campbell

Mr and Mrs. Harwood, father and mother of the young bride—Miss Elizabeth Mathieu and Mr. Victor Talbot.

Lucy, maid—Miss Margaret Delabarre.

James, a butler—Mr. Leo Marymont.

Mr. J. Murray, of Milwaukee, who has a studio in the city in connection with his work in dramatics and oral expression here, kindly offered his services in putting on this little production and under his guidance an interesting and amusing evening's entertaiment is sure to be had. The admission will be 35 cents for adults and 25 cents for children. All are invited to attend this benefit and enjoy the entertainment offered.

MANICURE

Hairdressing and Chiropody Parlors

Scalp Treatment a Specialty

MRS. J. W. LITTLE

Over Fisher Pharmacy

Excelsior 1913 are the Best

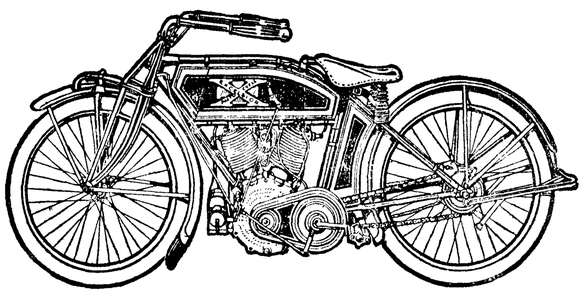

If you are interested in Auto Motor Cycles which are being sold on Easy Payments, see

H. Gutenberg & Co.

Agents for Clallam County

THE OLYMPIC-LEADER

Reaches more homes in Clallam County than any other paper.

Entered at the Postoffice at Port Angeles, Clallam County, Washington, as second class matter.

Webster & Webster, ...Editors and Proprietors
Mrs. Jessie Webster .....Local Editor

OFFICIAL COUNTY PAPER

Issued Fridays—$1 the year—With the Port Angeles Olympic, issued Tuesdays, $1.50 the year.

ADVERTISING RATES

15 cents per inch per week, single column measure. Preferred position apart from other advertising 20 cents per inch. Transient or short time advertisements 25 cents per inch Reading notices and extra composition 25 cents per inch. Locals 5 cents per line. Cards of thanks, obituary poetry and resolutions of respect 5 cents per line.

The P.-I. in a strong editorial, advises the Seattle chamber of commerce to get the conventions. It may cost something, says the P.-I., but get the conventions. Nothing like the conventions to advertise the city. This is not the spirit displayed in Port Angeles a short time ago, when the state G. A. R. encampment was knocking at our doors.

One of our real estate men who has invested in twenty-five copies of the Olympic-Leader for the past few weeks, mailing them to parties in the East, and at the same time writing them a personal letter, calling attention to the new mills, railroad and other development work mentioned in the local paper, says he is getting results. That he has already made two good sales through this means and will make others. Personal letters and newspaper advertising, with photographic cuts of constructive work, will accomplish more than holding down an easy chair in an office and cussing everybody within reach because you yourself are a dead one.

A three-mill tax levy from the general fund will be necessary to raise the money to meet the expenses of the state during the next two years and this is on condition that the $638,000 due to the general fund is paid back by the capitol building fund. Such is the estimate issued last week by the state bureau of inspection, which shows that the appropriations on the different funds total $24,047,144.70. The bureau estimates that the indirect revenues during the two years will amount to little less than $5,000,000. The highest single revenue producer is the state insurance commissioner's office, which is expected to turn in $700,000 during this period. It is shown that the total appropriations for roads will be $5,359,699.72 and the five institutions of higher education will spend $2,317,857.54.

In the testimony submitted to the royal agricultural commission at Victoria, B. C., statements were made that Oregon and Washington eggs, fruits and vegetables are driving the market farmers of B. C. out of their own markets in Victoria, Vancouver and New Westminister. It was stated that the American exporters sent in such a large amount of produce and at such prices that the local growers had to fight a losing battle. The result, it was declared, is that tons and tons of fruits and vegetables rotted in the field of the province. Training of English boys in agriculture under the auspices of the government to secure first class laborers and render the cost of production cheaper was suggested as a solution.

What had free trade to do with the above situation? So they propose to reduce the price of labor that they may compete with foreign products. The boys that have to labor cannot all attend the agricultural schools.

When it was first announced that this was a billion dollar country, people were somewhat staggered, but now they have become accustomed to it. At a meeting of the Farm Credits conference in Chicago, speakers told how the farmers were wasting $1,750,000,000 of rightful revenue and they were charged with allowing $285,000,000 of good, valuable, saleable products to go ungathered and unsold. It is not denied that they might increase their yields and with the high price of land the matter of more extensive methods becomes imperative. The corn crop of the country can be doubled on the same land now used and other crops would respond equally as well. This has been demonstrated by the different boys' corn clubs throughout the corn growing sections of the country. Secretary Houston, the new head of the agricultural department, is about to expand the bureau devoted to the marketing of products and the farmer who does not follow closely will be a bad loser. The doubling of crops will not be at the expense of the consumer, but he will be benefitted. With the increase of crops will come the increase of cattle and the high cost of living will be solved.

A new movement is on foot to consolidate the boards of regents of the University of Washington and of the State College at Pullman and the matter is now under consideration by Governor Lister. In all probability the matter will be presented to the legislature. There has been much criticism that the courses of both institutions overlap and make two state universities, instead of one university and one agricultural college. This duplication has not been paralleled in any other state of the union. Bitter rivalries, to the detriment of both schools, have been the result. It is to co-ordinate the work of both institutions and bring each to pre-eminence in its own sphere that the joining of the two boards is suggested.

All fourth-class postmasters, except those paying less than $180 per year, have been thrown open to competition as the result of an order issued last week by President Wilson. Though the present holders of these offices were "covered in" by a recent executive order, they will be required to meet all competition if they would hold their positions. This will accomplished by means of the regular civil service examinations. Those who win in tests will enjoy the same tenure of office during good behavior as other holders of civil service positions. It is the plan of the president to extend the classified service to include, within the year, presidential postmasters of the second and third classes.

Senator Cummins, if Iowa, wants the official head of the republican party to call a conference for the reorganization of the party. He says the republicans who are progressive want a national republican conference or convention this year to remove immediately the last cause of complaint respecting the organization and purpose of the party. This convention should be called by the official committee, but if the committee fails, it will certainly be called by others.

That a uniting of the progressive party with the republican party is not only desired, but actually sought, was the gist of sentiment expressed at the close of a two-days' conference in Chicago, in which progressive republican leaders outlined plans for re-organizing the party. Ex-Governor Hadley, of Missouri; Senators Cummins, of Iowa, Borah, of Idaho and Sherman, of Illinois, were the leading spirits of the conference. Governor Hadley said the coalition was not to be effected by any mechanical scheme, such as the adoption of resolutions by any of the leaders, "but rather by a remedying of causes in the republican party, which resulted in the separation."

About the hardest denunciation of the Wilson-Underwood tariff bill comes from the Hon. Eugene N. Foss, the democratic governor of Massachusetts, who describes it as "a nonproductive tariff for revenue only; unreciprocal, destructive, downward revision." If a republican editor had said that everybody would have denounced him as preduiced.

Aberdeen held its first farmers' day last Saturlay, when the farmers of the county were the guests of the business men and members of the Commercial Club of that city. A banquet was served. It was a "get-together" meeting. "The city needs the farmers and the farmers need the city."

News comes from Port Townsend that active road work is planned for the summer in Western Jefferson. The county commissioners have visited that part of the county and planned for the work. Like Western Clallam, the people of Western Jefferson have depended for years upon trails to get their produce to market.

The Underwood tariff bill, proclaimed by the democratic party as its answer to its platform pledge to revise the tariff downward, was passed by the House last week. The vote was 281 to 139. W. J. Bryan, congressman at large from this state, voted for the measure.

Some queer things are happening at Washington, D. C., over the tariff discussion. Representative Humphrey, of this state, was referred to as "the dyspeptic gentleman from Washington," understudy of the republican leader, Mr. Mann.

King county grand jury was called by Judge Roland to investigate charges and rumors of mismanagement, extravagance and inefficiency in county affairs. The jury is composed of seventeen persons, five of whom are women.

Material is being assembled at Point Wilson, near Port Townsend, for a new lighthouse, to be built of concrete. The old tower has been in use for thirty-three years.

Judge Stephen J. Chadwick, of the state supreme court is likely to be called to fill the vacancy on the federal bench for Western Washington.

LODGE NOTICES

Brotherhood of American Yeoman —Mt. Angeles Homestead 985 meets every second and fourth Friday in I. O. O. F. Hall.
Ida L. MacKechnie, Correspondent.
F. M. Cloukie, Foreman.

HOWDY PAP. — Port Angeles Lodge No. 991, Loyal Order of Moose, meets every Monday evening in Haning Hall. Visitors cordially invited.
J.. P. Jensen, Worthy Dictator.
L. M. Campbell, Secretary.

W. of W., Ediz Circle No. 724, meets first and third Saturday of each month in I. O. O. F. Hall.
Angie J. Buchanan, G. N.
Paul T. Hopf, Clerk.

W. O. W.—Port Angeles Camp,No. 697, meets second and fourth Saturdays of each month in I. O. O. F. Hall. H. O. Boyd, Con. Com.
W. A. Rogers, Clerk.

B. P. O. E.— Naval Lodge No. 353 meets every Thursday evening at Elks Hall opposite Angeles Hotel. Visitors cordially invited.
T. F. Trumbull, Exalted Ruler.
Conrad Luppen, Secretary.

F. O. E. — Port Angeles, No. 483, F. O. E., meets every Saturday evening at Haning Hall. Visitors cordially invited.
John Donahue, W. P.
E. R. Gehrke, Secretary.

AUDITOR'S ACTION APPROVED.

Tri-County District for Enforcement of Weights and Measures Law.

The board of county commissioners approved, this week, the action of the auditors of Clallam, Jefferson and Island in forming a district for the enforcement of the weights and measures law, and in giving Island the privilege of naming the official who will serve till the first of the year. The Townsend Leader gives the following synopsis of the law.

"Under the law enacted by the legislature to go into effect June 1st, all weights, measures, scales, scale beams, patent balances, steelyards, automatic or computing scales, or other instruments for weighing or measuring by which any merchandise, commodity or thing is bought or sold by weight or measure, or offered or exposed for sale, shall conform to the standards prescribed by the new law, and all such devices that do not conform to the prescribed standard will be considered a false weight or measure. Any person violating the law, upon first conviction shall be punished by a fine of not less than $20 nor more than $200, or by imprisonment in the county jail not more than three months, or both such fine and imprisonment. Upon a second conviction the fine will be not less than $50 nor more than $500, or six months' imprisonment in addition to the fine.

The law prescribes that a package of butter must contain 16 or 32 ounces, net weight, a loaf of bread 16 or 32 ounces, a sack of potatoes 100 pounds; coal, when sold by the sack, shall contain 100 pounds, and if a sack weighs more or less it shall be labeled in plain English words or figures with the true weight in pounds. All milk, cream or butter milk shall be sold only in bottles containing one-half pint, one pint, one quart, one half-gallon, or one gallon, standard measure.

Ice, when sold, shall be weighed at the time of delivery, and the weighing apparatus must have been adjusted by the sealer of weights and measures.

Wood must be sold by the cord only, or the fractional part of a cord, and the standard measurement of a cord is 128 cubic feet, with the exception of mill wood in 24-inch lengths or shorter, which is not subject to the provisions of the law.

Berries, when sold in less quantities than a bushel, packages shall be one quart, containing 67.2 cubic inches, or one pint, containing 33.6 inches, interior measure, unless the same be labeled in plain English, giving the correct interior measure of the package.

The law further provides that it shall be unlawful for any person, firm or corporation to buy any commodity on the basis of weight or measure unless the scales or measures so used shall bear the official seal of a sealer of weights and measures in such district, and conform to the standards adopted by the state.

If the democrats make good with their new tariff bill, they will prosper as well as the country, but if they go broke on the proposition this country will be a close second.

The Olympic-Leader does the best job printing. Give us a trial.

See our New Spring Line
.....of.....
Gents' Shoes
It includes everything from Oxfords to Classy Dress Shoes in patent and Gun Metal, and a variety of the best.
Work Shoes and Mountain Boots
Get our prices.
JENSEN, THE SHOE MAN

L. T. HAYNES
BUYS AND SELLS PORT ANGELES REAL ESTATE
Corner Front and Peabody
Port Angeles

Anything in the
Photo Line
English Studio
Opposite Post Office

Real Estate Insurance
Loans
Thos. T. Aldwell & Co.
Established 1890
Aldwell Block, Port Angeles, Wash.
Acreage City Lots Timber
Largest Rental Dept. in City Bonds

McDougall & Hooker
REAL ESTATE
Phone 208. No. 6 Laurel St., Port Angeles
Snaps in Vacant and Business Property
Homes in all parts of the city for sale on easy terms.
Give us your listings. If your price is right we can sell your property.

IF YOU ARE THINKING OF BUILDING, IT WILL PAY YOU TO SEE
Chas. G. Andrews
Building Contractor
Plans and Estimates Furnished for All Kinds of Building.
Room 5 Aldwell Block Phones: Office 289 Res. R 185

Retailing Phone 291 Contracting
C. R. Greaves
Painting, Signs, Paperhanging
Fine Stock of Paints, Oils, Varnish, Wallpaper at Attractive Prices
Wall Tinting a Specialty
Old Fisher Store Port Angeles

NIGHT SCHOOL
We give thorough instruction in the following subjects:
BOOKKEEPING SHORTHAND TYPEWRITING PENMANSHIP
Special evening classes from seven to nine. For particulars address:
Port Angeles Business College
C. C. Mitchell
Phone L 187 President

SCHAIBLE & HUTCHINSON
(Successors to P. J. Williams.)
JEWELERS
A Reliable Place to Buy Watches and Jewelry
All Work Satisfactorily Repaired and Guaranteed.

FITZ HENRY & OWENS

CIVIL ENGINEERS

SURVEYORS

All Kinds of Engineering and Surveying Work Promptly Executed.

Estimates Furnished on Canals, Dikes, Flumes and Ditches. Hydraulics a Specialty.

Room 5 Aldwell Blk. Phone 289

We invite Newcomers to Visit Our Banking Room

and do their correspondence. Our office force will extend to you courteously all the little services that a progressive bank is doing for its customer.

You will not be under any obligation to us in any way.

Citizens National Bank

Port Angeles, Washington.

Woods & Martin

Building Materials

Sash & Doors, Mouldings

Building Contractors

We have bought out the Aldwell sash factory and are prepared to handle your orders for windows, doors, sash, moulding and all kinds of kiln dried inside furnishing. If you are going to build a house we would like to figure for the contract. Come in and we will guarantee to give you the right prices and a square deal.

WOODS & MARTIN,
Port Angeles, Wash.

C. E. FULMER
FUNERAL SERVICE
First and Laurel
Mrs. Fulmer
Assisting Phone L 74

J. E. Cochran F. S. Thorp
COCHRAN & THORP
Attorneys-at-Law
Practice in All Courts
Office Rooms 18-19-20 Aldwell Block
Port Angeles, Washington

JAMES STEWART
Attorney-at-Law
Office on Front Street
Port Angeles, Wash.

J. W. LINDSAY
Attorney-at-Law
Corporation and Probate Law a Specialty.
Port Angeles, Wash,

W. S. LANTHORN.
Attorney-at-Law
Rooms 4 and 5, Aldwell Block

F. E. WARNER
Optometrist
Opera House Block
Port Angeles, Wash.

MRS. M. E. TROY
Instructions in China Decorating and Water Colors and Oil.
Conventional and Naturalistic Work Orders Executed.
Next door to Johnson & Bork.

McKee & LaFlower
FUNERAL DIRECTORS and Embalmers
Phones: LaFlower 108; McKee105
LADY ATTENDANTS

REALTY TRANSFERS

By the Port Angeles Title Co.
Zent & Crouter.

MAY 12th.

Emily Cline to United States, lot 5, section 25-30-4w.

Perrin White to C. E. Dibble, lots 5, 6 and 10, block 440.

R. O. Reinertsen to E. Blackburne, lots 5 and 6, block 2, Louis & Williams.

Geo. Yearsley to T. H. Adams, S1-2 S1-2-NE4-SW4, section 19-30-3w.

Frank Warner to Louis Dumbleton, lots 4 and 5, block L; lots 1, 2 and 3, block M, Crow Bakers additions.

C. E. McKinnis to J. L. Keeler, lot 7, block 2, 1st plat of Sequim.

J. T. Knight to L. J. Bigelow, part of lot 1, all of lot 2, block 1, Keeler's plat of Sequim.

Henry Predham to G. Palmquist, lots in Syndicate 2nd, Grand View, P. S. C. C., Lawrence 2nd, McGill's, Auckland and Chandler's additions.

MAY 11th.

Wm. H. Staake, Geo. Chinn and Mary S. Brooks to the S. PA. LC. Ry., right-of-way across lots.

David Hammond to Walter Watts, lots 9 and 12, block 2, P. A. Realty and Investment C., first addition.

David Hammond to A. C. Hagaboom, lot 2, block 2, P. A. Realty and Investment Co., first addition.

David Hammond to F. N. Hagaboom, lots 13 and 16, block 2, P. A. Realty and Investment Co., first addition.

J. Batterham to Wm. M. MacFarlane, lots 19 to 24 and 37 to 48, block 1, Taft addition.

State of Washington to Geo. Lotzgesell, W1-2 lot 2, block 2, tide lands west of Laurel.

Frank Cram to C. Hutchins, lots 10 and 11, block 335.

Betsy Grubb to Albort Hutchins, lots 3, 4 and 5, block 357.

MAY 9th.

Ed O'Neil to Samuel Chellew, lots 16 and 17, block 37, N. R. Smith's sub.

Geo. S. Geis to Elizabeth Gregory, lot 26, block 6, Malonay & Thompson's.

Ernest Webster to E. S. Prentiso, S1-2-NW4-SW4-SW4, section 19 N 1-2-SW4-SW4, section 19-30-3w.

Mary McDonald to S. F. Greenfield, lots 13 to 19, block 1, McDonald's addition to Sequim.

Frank Sullivan to Frank Dustman, lot 13, block 5, P. S. C. C. sub of surburban lot 34.

Wm. F. Howe to Anney Chaffey, lots 1 and 2, block 6 T. B. Smith's addition.

J. J. Cahill to Anney Caffney, lot 15, block 309.

F. Nolf to Anney Chaffey, lot 26, block 2, Ferry's Park addition.

Scott Wallace to Anney Chaffey, lots 21 to 24, block 2; lots 9 and 10, block 3, Juan de Fuca addition.

Scott Wallace to Anney Chaffey lots 23 and 24, block 1; lots 14 and 15, block 9; lots 13 to 18, block 2, Juan de Fuca addition.

Howard Hikes to Edith Cole, lots 9 and 10, block 390.

J. Pettitt to Nellie Slack, a strip of land at the corner of J. B. Madison claim, in section 30-31-3w.

Harry Slack to T. Dickenson, same as above.

Conrad Luppen to C. C. Hecahel, S1-2-NW-SW4, section 7-50-5w, $500.

Clarence Gehrke to Mrs. J. A. Palmer, lots 11 and 12, block 292.

Sheldon White to Oscar McLaughlin, lot 10, block 9, P. S. C. C. sub.

Elmer Shaw to J. Summerville, lots 6 and 7, block 298, $200.

Alice Johnston to E. R. McNamara, SW4-NE4, section 32-30-7w, $2,200.

L. J. Keeler to C. J. Farmer, lots 2 to 17, block 3, Bells addition to Sequim.

Chas. Fitzgerald to C. J. Farmer, SW4-SE4, section 7-30-3w, $500.

Walter Pattison to C. Pattison, lots 7 and 8, block 107.

Adolf Schultz to Libbie Coolidge, E1-2-NW4-SE4 and E1-2-SW4-SE4 and SE4-SE4, section 32-30-5w.

David Morse to Meyer Krupp, und 1-2 int W1-2 of lot 17, block 15, $2,000.

E. G. Morse to Meyer Krupp, und 1-2 int W1-2 lot 17, block 15, $2,000.

J. A. Holstad to School District No. 9, a strip ofl and at the SE corner of NW4-SW4, section 8-28-12w.

Evan Williams to Jacob Lukov, lot 16, block 292.

Jacob Lukov to A. Cutlett, lot 16, block 292; lots 17 and 18, block 329, $2,200.

Julia Harley to C. E. Fulmer, lots 4 and 5, block.

Theo. Klahn to E. G. Morse, lot 3 and SE4-NW4 and NE4-SW4, section 18-28-14w, NE4-SE4, section 18-28-16w.

Tomorrow, May 17, is Norwegian Independence Day. The day will be generally observed by Norwegians everywhere.

EXPERIMENTAL FARMS.

The Northern Pacific railway company has already taken the preliminary steps for the establishment and conduct of a model fruit farm in this state, and it is asserted that the Milwaukee company will establish a dozen experimental farms along its transcontinental line, half of the number to be in Washington. Nothing better could be done to induce people to come to this state and take up farming. The conduct of these farms, showing what can be done on a few acres in Washington, will prove the strongest possible inducement for the coming of people from from the East to locate on Washington lands. The railway companies will make known the results of these experiments and with the advertising that will be given the farms will be visited by a large number of people looking for a change of location and who desire to enjoy the opportunities and benefits to be found in the West.

This is good work for the railways, for it will expedite the settlement and development of the territory along their lines, which means increased traffic for the roads.

PEACE DAY, MAY 18th.

The movement now afoot for an annual observance of Peace Day, on May 18, is international. The Hague Conference on peace and arbitration met May 18, 1899, and since that date peace has been possible among the civilized nations.

The object of Peace Day, as set forth in the literature of the association, is to promote by educational means brotherly relations between countries of the world, looking to the permanent establishment of international arbitration and the final and complete abandonment of war.

The schools of Seattle are planning to celebrate Peace Day, Friday, May 16, and the churches will properly observe it next Sunday.

SNOWFALL IN THE MOUNTAINS.

Although the month of April had some unusually cold spells, making it of somewhat wintry character, it was a dry month, consequently the snow that fell in the mountains was less than the average snowfall for April, and occurred mostly above the 2,000 feet level. Very little occurred below the 1,000 foot level. There was less than during any April in the last five years. On the other hand there remained more snow on the ground at the end of April in the mountains than in any of the last five years, the period during which the record has been kept.—From Snowfall Bulletin, Weather Bureau.

No. 780.

TAX SUMMONS—IN THE SUPERIOR Court of the State of Washington for Clallam County.

Adelma J. Jolly, plaintiff. vs. William Jolly, Sr., Urmanda M. Thein nee Howard, William B. Jolly Jr, and all persons unknown, if any, having or claiming an interest or estate in and to the hereinafter described real property, Defendants.

State of Washington to said William Jolly, Sr., Urmanda M. Thein nee Urmanda M. Howard, William B. Jolly, Jr.
and all persons unknown, claiming or having an interest or estate in the hereinafter described real property.

You and each of you are hereby notified that Adelma J. Jolly is the holder of Certificate of Delinquency numbered 3043, issued on the 1st day of June A. D., 1910, by the County of Clallam, State of Washington, for the amount of Two and Forty-five hundredths dollars, the same being the amount then due and delinquent for taxes for the years 1908 and 1909
together with penalty, interest and costs thereon, upon real property assessed to you and of which you are the owner or reputed owner, situated in said county, and particularly bounded and described as follows, to-wit:

Lots nine (9) to twelve (12), inclusive, block one, (1), and lots one, two and three (1, 2 and 3), eleven and twelve (11 and 12), in block eighteen (18), all in Burtches Addition to Port Angeles, Clallam County, State of Washington.
and upon which he has paid taxes assessed against said property as follows:

Year's Tax	Date Paid	Receipt No.	Amnt.
1910	June 6, 1911	3839	$ .72
1911	Mar. 13, 1913	129	1.01
1912	Mar. 13, 1913	1533	.72

Total amount of Taxes paid since date of Certificate of Delinquency, $2.45,
all of said amounts bearing interest at the rate of fifteen per cent. per annum, and you are further notified that she will apply to the Superior Court of the State of Washington, in and for said county, for a judgment foreclosing her lien against the property herinbefore mentioned, and you are hereby summoned to appear within sixty days after the date of the first publication of this summons, exclusive of the day of said first publication, and defend this action or pay the amount due, together with costs; and in case of your failure so to do judgment will be rendered foreclosing the lien for said certificate of delinquency, taxes penalty, interest and costs, against the lands and premises hereinbefore mentioned.

Any pleading or process may be served upon the undersigned at the address hereafter mentioned.

FRANK BEAM,
Plaintiff's Attorney.
P. O. Address, Aberdeen, Wash

A. B. MITCHELL
Sheet Metal Works
Roofing, Spouting, Tanks, Stoves, and all kinds of repair work attended to promptly.

This is a queer world. We put up signs taxing fast driving across bridges and then allow autos to scoot across without hindrance, and the difference in harm to the bridge is against the auto. Besides who cares to be on the bridge beside a speeding auto?

Cause No. 2585.

Notice of Sheriff's Sale of Real Estate Under Special Execution.

In the Superior Court of the State of Washington for Clallam County.

Peter Bauman plaintiff vs. Nichlos Schmitt and Maude Frances Schmitt defendants.

Under and by virtue of a special execution issued out of and under the seal of the Superior Court of the State of Washington, in and for said County, on the 15th day of April, 1913, upon a judgment rendered in said Court on the 11th day of March, 1913, in favor of Peter Bauman and against Nichlos Schmitt and Maude Frances Schmitt, his wife, for the sum of $881.61, together with attorney's fees, interest, costs and increased costs, and to me directed and delivered, commanding me to sell the following described property to satisfy said judgment, to-wit:

The undivided ½ of the SW¼, of the SE¼, and the SE¼ of the SW¼, of Section 21, and Lot No. 1, and the NE¼ of the NW¼ of Section No. 28, all in Township No. 29, North of Range 13 West of Willamette Meridian, all in Clallam County, State of Washington.

Notice is hereby given, that on Saturday, the 17th day of May, 1913, at 10 o'clock in the forenoon of said day, I will sell the above described property, or so much thereof as may be necessary to satisfy said judgment, together with attorney's fees, interest, costs and increased costs, in all amounting to the sum of $918.62 Said sale will take place at the front door of the court house at Port Angeles in said county and state, and will be at Public Auction, for cash in hand to the higheest and best bidder.

Dated at Port Angeles, Wash., this 15th day of April, 1913.

JAS. R. GALLAGHER,
Sheriff of said County.

May 16.

CUSTOM HOUSE PORT TOWNSEND WASHINGTON.

COLLECTOR'S OFFICE, MAY 1, 1913

Provisions, coal and water.— Sealed proposals, in duplicate, for supplying provisions and coal and water for vessels of the Revenue Cutter Service in the vicinity of Port Angeles, Washington, and delivering the same at that place at such times and in such quantities as may be required during the fiscal year, ending June 30, 1914, will be received until 2:00 o'clock p. m., Tuesday, May 20, 1913, at which time and place they will be publicly opened. The provisions will be delivered on board vessels at Port Angeles, and the coal either on board vessels at that place, or stored in the store house on the wharf at Ediz Hook in lots of approximately 300 tons. The deliveries as indicated to be made without extra charge. Blank forms of proposals may be had upon application to this office. Proposals must conform in every particular with the specifications, instructions, etc., on the form. Proposals submitted on other than the forms provided will not receive consideration. The right is reserved to reject any or all bids and to waive defects if it is deemed for the interests of the Government to do so. Contracts under this advertisement will be made subject to the passage by Congress of an appropriation of funds for the purchase of the articles included therein.

F. C. HARPER,
Collector.

PROBATE NOTICE.

In the matter of the estate of Jens C. Rasmussen, deceased.

The undersigned having been appointed administrator of the above entitled estate, all creditors of said Jens C. Rasmussen, deceased, are hereby notified to present their claims to said administrator at his residence in Clallam County, Washington, within twelve months from date of this notice.

LARS P. RASMUSSEN,
Administrator of the estate of Jens C. Rasmussen, deceased.
Dated April 25, 1913.

Cause No. 2554.

Notice of Sheriff's Sale of Real Estate Under Special Execution.

In the Superior Court of the State of Washington for Clallam County.

Dungeness Trading Company, a corporation, plaintiff.

vs.

J. A. Reeve and I. C. Reeve, husband and wife, defendant.

Under and by virtue of a special
Under and by virtue of a special execution issued out of and under the seal of the Superior Court of the State of Washington, in and for said County, on the 7th day of September, A. D. 1912, upon a judgment rendered in said Court on the 7th day of September, A. D., 1912, in favor of the Dungeness Trading Company, a corporation, and against J. A. Reeve and Irene C. Reeve, husband and wife, for the sum of Thirteen Hundred and Sixty-Two Dollars ($1,362.-00), together with attorney's fees, interests, costs and increased costs to me directed and delivered, commanding me to sell the following described property to satisfy said judgment, to-wit:

The south half of the southeast ¼ of the southeast ¼ of the southeast ¼ of section 19, Township 30, North of Range 3, west of the Willamette meridian, Clallam County, State of Washington, containing five acres more or less, meaning hereby the property upon which the Reeve sawmill is located.

Now, therefore, notice is hereby given that on April 19th, 1913, in accordance with said Judgment and writ, I sold the real property above described for the sum of One Thousand ($1,000) dollars and that there is a deficiency of Four Hundred Seventy-nine and Seven-Hundredths ($479.07) remaining after the application of the proceeds of the mortgaged property and for the purpose of realizing said deficiency to-wit: $479.07. I will sell the real property hereinafter described, vis:

Lot No. 1, Sec. 6, Twp. 30, Range 4 West and Lot No. 1, and SW¼ of NW¼, and NW¼ of the SW¼, Sec. 7, Twp 30 N. Range 4 West and the NE¼ of the SE¼, Sec. 12, Twp. 30 N. Range 5 West, all in Clallam County, State of Washington, that on Saturday, the 24th day of May, A. D., 1913, at 10 o'clock in the forenoon of said day, I will sell the above described property, or so much thereof as may be necessary to satisfy said Judgment, together with attorneys fees, interest, costs, and increased costs, in all amounting to the sum of $493.22.

Said sale will take place at the front door of the court house at Port Angeles, in said County and State, and will be at public auction for cash in hand to the highest and best bidder.

Dated at Port Angeles, Wash., this 3rd day of May, A. D. 1913.

JAS. R. GALLAGHER,
Sheriff of Clallam County.
By GARFIELD DAVIS,
Deputy.

NOTICE OF SALE.

Right to lease harbor area applications Nos. 500, 501, 502 and 503.

Notice is hereby given that in pursuance of an Act of the Legislature of the State of Washington approved March 16, 1897, and acts amendatory thereof and suplemental thereto and an order of the Board of State Land Commissioners of the State of Washington made and entered on the 24th day of April, A. D. 1913, directing same, on Saturday, the seventh day of June, A. D. 1913, at the hour of ten o'clock in the forenoon of said day, at the front door of the Court House of Clallam County, State of Washington, the right to lease the harbor area herein described, for the period of ten (10) years, for the uses and purposes authorized by law, will be sold at public auction by the County Auditor of said County, subject to confirmation by the Board of State Land Commissioners, to the person, association or corporation offering at public sale to pay to the State the highest sum as cash bonus for such lease. The successful bidder will be required to pay the amount of his bid in cash at the time of sale and to submit to the Board of State Land Commissoners plans and specifications showing in detail the improvements he proposes to make upon said harbor area, and to furnish a bond in such sum, within the lawful limits, as may be required by the Board of State Land Commissioners, and to pay as rental for the use of said harbor area, annually, the sums specified in the schedule hereinfter given.

The harbor area to be leased as above specified is described as follows; to-wit:

Application No. 500.

All harbor area lying in front of lot 7 and the east half of lot 8, block 1, west of Laurel street, Port Angeles tide lands, and bounded by the inner and the outer harbor lines and the easterly line of said lot 7 and the westerly line of said east half of lot 8, both produced across the harbor area to the outer harbor line, as shown upon the official map of the Port Angeles tide lands on file in the office of the Commissioner of Public Lands at Olympia, Washington; annual rental appraised at $150.00.

Application No. 501.

All harbor area lying in front of lots 3 and 4, block 10, west of Tumwater Creek Waterway, Port Angeles tide lands and bounded by the inner and the outer harbor lines and the easterly line of said lot 3 and the westerly line of said lot 4, both produced across the harbor area to the outer harbor line, as shown upon the official map of Port Angeles tide lands on file in the office of the Commissioners of Public Lands at Olympia, Washington; annual rental appraised at $100.00

Application No. 502.

All harbor area lying in front of lots 8 and 9, block 4, west of Laurel street, Port Angeles tide lands and bounded by the inner and the outer harbor lines and the easterly line of said lot 8 and the westerly line of said lot 9, both produced across the harbor area to the outer harbor line, as shown upon the official map of Port Angeles tide lands on file in the office of the Commissioners of Public Lands at Olympia, Washington; annual rental appraised at $150.00.

Application No. 503.

All harbor area lying in front of lot 8, block 10, west of Tumwater Creek Waterway, Port Angeles tide lands and bounded by the inner and outer harbor lines and the side lines of said lot 8, produced across the harbor area to the outer harbor line, as shown upon the official map of Port Angeles tide lands on file in the office of the Commissioner of Public Lands at Olympia, Washington; annual rental appraised at $50.00.

Witness my hand and official seal this 26th day of April, A. D. 1913.

C. V. SAVIDGE.
Commissioners of Public Lands.

No. 613.

NOTICE TO CREDITORS.

In the Superior Court of the State of Washington, in and for Clallam County:

In the matter of the estate of William F. Delabarre, deceased.

Notice is hereby given that letters testamentary on the estate of William F. Delabarre, deceased, were granted to the undersigned on the 18th day of April 1913, by the Superior Court of the State of Washington, for Clallam County.

Notice is hereby given to the creditors of, and all pers ns having claims against the said deceased, to exhibit them to her for allowance, with the necessary vouchers at The Citizens National Bank, in Port Angeles, Washington, the same being the place for the transaction of the business of said estate, within one year after the date of this notice or they will be forever barred.

Dated this 18th day of April, 1913.

JULIA C. DELABARRE,
Executrix of the estate of William F. Delabarre, deceased.
First publication April 25, 1913.

The
Jensen Orchestra
"One piece or Seven"

Open for engagements—Dances, weddings and all musical functions.

Cater to Outside Engagements.

SAVING MONEY

Perhaps more than any other known virtue, develops character.

The boy having once formed the habit of saving finds it so attractive that when a man he saves naturally.

Try having a bank account and see what opportunities come your way.

$1 will make the start at this bank.

Bank of Clallam County
Port Angeles, Washington
Established April, 1895.

WEEKS ABSTRACT CO.
Our Patent Card System Assures Information accurate and up to The Hour
ABSTRACTS OF TITLE
Order from us for
QUICK, COMPETENT SERVICE
All the Records are in Our Office
BLUE PRINTS and MAPS
PORT ANGELES, WASH.

PORTLAND ROOMS
Rates 50c and 75c
Special Rates by the Week.
36 FRONT ST.

The Fitzgerald Market
Opposite Hotel Angeles.
The Old Reliable Market
Good meats, low prices, square dealing.
Your patronage solicited.
James Fitzgerald

Phones, Shop 241, Res. 132.
August Swanson
Blacksmith Shop
Agricultural Implements, Wagons, Buggies, Vehicles.

OUR LAUNDRY.

can be seen upon scores of our happy customers, who with their immaculate linen, offer irrefutable proof of the superior excellence of our skill

But it is not alone upon our expert workmanship that we claim your favor. We also have the habit of promptness, regularity and strict business methods. We do things and do them systematically. That is why we always make good.

Angeles Steam Laundry
James Wooley, Prop.
Let us do your work We do it right

RAILROAD Construction Starts!

We have some good Listings in different parts of the city at prices that will not last.

Better ask about them before the advance.

DAVIS & WOODS
PORT ANGELES, WN.

THE DOINGS OF OUR NEIGHBORS

DE FUCA.

Miss Florence Wooding, after spending a most enjoyable time visiting relatives and friends in Dungeness and Sequim, returned to Seattle, Saturday.

Mr. and Mrs. Geo. Kimball, of Dry Creek, were visiting Mrs. J. A. Reeve, at "The Breakers" for a few days last week.

James Sanford, of Sequim, was at Mr Agnews on buisness one day this week.

Mr. Kale, of Blue Mountain, is putting in the crops on the Troy place.

A party from Fernwood spent Sunday in Blue Mountain.

Mrs. J. Denno, who has been visiting her daughter, Mrs. MacDonald, returned to her home in British Columbia.

Mrs. Moffat, with her sister, Miss Barbour, also guests at Fernwood, returned to their home in Victoria.

Mrs. and Mrs. Maybee, of Lost Mountain, visited the Poultry Farm on Tuesday and took away a load of chicks.

LINCOLN HEIGHTS.

Mrs. Lucetta Harding's children and grandchildren gave a very pleasant surprise on her birthday, May 1, at the home of E. B. Fleming and presented her with all materials necessary for a fine black dress. This item was missed at the proper time, but better late than never.

Mrs. Daisy Fleming and Mrs. Burgman arrived home from their visit to Coupeville, Thursday.

Mr. Charlie Wright and Mr. Steele are beautifying their homes by painting their houses, and other buildings.

Mr. McDermid and family started Saturday from the Higgins home (Mrs. McD's parents) to their own home in Michigan.

Mrs. Tillie Doyle came home from the hospital Saturday much improved in health.

Mrs. Ada Harworth has been very ill for a week and it is feared that she must go to the hospital.

Mr. J. A. Martin went to Seattle the latter part of the week to meet his wife, who had been in California some weeks. They arrived home Tuesday morning.

Another belated item is that Mrs. F. M. Pattison has returned from her visit with her son, Tom, and has gone out to Ware's mill to cook, as she believes work is a great remedy for loneliness.

Mrs. May Trill came down from Seattle last week and is caring for the Burgman home during Mrs. Burgman's absence.

Mrs. Daisy Fleming and Ruth Burgman went to Whidby Island to visit relatives. The latter also attended the district meeting of the Rebekahs, at Coupeville.

Mr. Elmer Shaw has returned home from his business trip to Kamloops, B. C.

Two more tents on the Heights. One for grandma Conrad, near her son; the other near Mr. LaFlowers, for a family that is coming from Pa. in the near future.

DUNGENESS.

Mr. Oscar Sherard returned from Port Angeles Saturday afternoon by auto.

Mrs. Hays Woods and daughter, Helen, are staying with Bob Woods at present. They expect to make their home in Dungeness.

Miss Ruth Clark went to Monroe Wednesday to visit her friend, Miss Des Voigne.

Mr. E. N. Feroe was a week-end visitor to Seattle.

Friends and relatives surprised Mrs. Lewis Cays on her birthday, Thursday night. An enjoyable evening was spent by all.

Mr. Grant Ward went to Port Angeles Monday in his auto.

Mr. and Mrs. Harry Slack,Mr. and Mrs. James Dick were Port Angeles visitors Tuesday, going overland by auto.

Ladies' Club met with Mrs. Frank Lotzgesell Tuesday afternoon.

The Ladies' Club will give an entertainment and dance, May 24th. Tickets for the entertainment will be 10 cents and 25 cents.

Mr. Lucas and Mr. Allie Evans were upsound passengers on the Iroquois.

Mr. Edwin Pettet went up sound Tuesday afternoon.

The Olympic-Leader does the best job printing. Give us a trial.

BRIGHTEN UP YOUR HOUSE. WHAT'S THE USE OF LIVING UNLESS YOU ENJOY LIFE?

GOOD PAINT WILL ALSO KEEP YOUR HOUSE FROM ROTTING. IT IS AN INVESTMENT—AS WELL AS A LUXURY.

ASK YOUR GOOD WIFE IF SHE DOESN'T WANT THE HOUSE NEWLY PAINTED. YOU OWE SOMETHING TO HER, REALLY, DON'T YOU?

R.D.Willson Hardware Co

MT. PLEASANT.

Miss Zella Lee arrived home last Friday morning for a short vacation.

Mr. Jacobsen and family spent last Friday and Saturday at their ranch in this vicinity.

Bert Westbrook came to Mt. Pleasant Saturday to spend a few days visiting with Mr. Deitsch.

The crew of the Lester mill were busy the fore part of the week putting a roof on the mill.

Mr. McNamara and Mr. Edgington, of Sequim, visited at Mr. McLaughlin's Monday, of this week.

We understand that Mr. Lee has purchased a Ford auto from Mr. Toler.

Mr. Lester returned Wednesday from a short trip to Victoria.

Mrs. Lucas enjoyed a visit on Sunday from her sister.

Margie Draper visited at home from Friday until Sunday.

Guy McLaughlin was home for a couple of days the first of the week.

Little Jimmie Fredericks has been on the sick list the past week.

FOURTH WARD.

Billy Morrisy is erecting a neat four-room bungalow on 13th and Chase.

Mr. and Mrs. C. W. Emerson, of South Seattle, were welcome guests of Mr. and Mrs. H. A. Falk last week, arriving Tuesday and returning Friday. They were delighted with the surroundings and say they will come again. Mr. Emerson and Mr. Falk are old time friends.

E. H. Isbel has been putting in some telephone poles, so he will soon be on the line again.

Mr. and Mrs. H. A. Falk went out to the Elkhorn ranch Sunday. Mrs. Falk returned Tuesday with D. C. Reid, who has an attack of appendicitis; he intends going to the hospital soon for treatment.

Mrs. Fred Pollow is not feeling so well this week.

PEOPLE ABOUT TOWN

Miss Brooks, of Chicago is a business visitor here.

Born to Mr. and Mrs. J. J. Middleton, Friday, May 16, a baby girl.

C. J. Farmer, Angeles' telephone king, is a business visitor here this week.

Articles of Incorporation of the Filion Logging & Railroad Company were filed yesterday with the county auditor.

County Assessor Hallahan this week commissioned A. N. Simpson and Sherman Parker deputies for field work.

Mrs. J. W. Little was a passenger to Seattle, Thursday on business, connected with the opening of her manicure, hairdressing and chiropody parlors.

Judge Ralston arrived this morning to take up a few minor matters before the Superior Court. Among other things the court has ordered that the bond of the Receiver of the Angeles Brewing & Malting Co. pending the company's assets being transferred to the purchaser be increased from $15,000 to $50,000, simply as a business proposition.

The local Rebekahs, auxiliary of the Oddfellows, initiated a class Wednesday night into the mysteries of the order. A social good time and refreshments followed. Among other business, Mrs. P. J. Harley was elected Noble Grand and Mrs. Jewel McNutt, Vice Grand by unanimous vote. One enthusiastic candidate for membership remarked after the ceremony that it was "refreshing in this age of selfishness to become obligated to a solemn vow to put self in the background and to devote one's life to helping others where opportunity offered."

The local Oddfellows held open house Monday night and invited in a large number of persons deemed worthy of the principles of the order into social fellowship. The early part of the evening was occupied with cards and a general social good time, after which refreshments were served and a talk on the principles and aims of the order was made by F. A. Bostwick, of Seattle. It was a masterful effort and made every member present proud of member in the order. Three new names were presented for membership.

The Willson Hardware Company has taken a new partner into the firm in the person of John Willson, only son of R. D. Willson, who resigned an excellent position with a wholesale hardware company in Cordova, Alaska, to accept this offer with his father. Besides an apprentice as a boy in his fathers store, John has had six years experience with large hardware firms in Portland and Seattle and in Cordova, where he was general manager. He is a yonng man of excellent habits, courteous and obliging and with his splendid business ability and experience will put new life and vigor into this firm, which already is one of the best established and most reliable houses in the city.

NOTED ARTIST COMING

Cello Soloist and Virtuoso at Parish Hall, June 4th, Auspices Guild.

Port Angeles is soon to have a rare musical treat in the appearance of Mme. Pieczouka, world-famed cello soloist and virtuoso.

The concert will be given under the auspices of St. Andrews Guild, June 4th, in Parish Hall. Madame Pieczouka is a finished artist, having devoted her whole life to the study of the art and mastery of the cello. After completing a thorough course under the artist masters of Europe, she was eagerly sought after as a soloist by many prominent renowned orchestras.

She has appeared in concert with such organizations as the famous Theodore Thomas orchestra and even now her services are in demand in only the most select musical clubs. Her technique and phrasing and her masterly handling of the instrument, so little understood, are simply marvelous.

One listens spellbound and entranced to the wonderfully sympathetic tones she elicts from the strings of the cello that seem to put life, almost human, into the instrument.

Madame plays almost all her solos without ever referring to the music before her and in this manner she can play one classic concerto, serenade or selection after the other seemingly without end.

Port Angeles is particularly fortunate to be given the occasion of hearing such a pronounced artist who has played before all the Royalty of Europe.

Her selections are only of the highest class and rendered in the most skillful and masterly manner; while her rendition of favorite old melodies, when once heard, will never be forgotten. An evening spent with the Madame will be well repaid, especially by the music loving people of our city.

MRS. SARAH A. ABBOTT HAS PASSED AWAY

Mrs. Sarah A. Abbot passed away at the residence of Mr. Lou Thompson, Thursday at one o'clock, after being confined to her bed for about a week with the measles, which later developed into pneumonia.

Sarah A. Wait was born in Mackinaw, Michigan, April 27th, 1850 and was married to E. D. Abbott December 22, 1875, at Sherman, Michigan. Two children were born to them, Helen and Floyd, the latter passing away May 16, 1879. Mr. Abbott died October 26, 1903. Mrs. Abbot and her daughter, Helen, moved to Port Angeles last fall and since the death of Mrs. Lou Thompson, Mrs. Abbot has been the housekeeper for Mr. Thompson and the children. Her daughter was stenographer in the Weeks Abstract Office.

Besides this daughter, Mrs. Abbott leaves two brothers, Dudley Wait, of Los Angeles and Francis M. Wait, of Port Angeles. Mrs. Abbott was a faithful christian and a member of the Congregational church. She was also a member of the W. R. C., who will have charge of the funeral services, which will take place Saturday, at ten o'clock, in the G. A. R. hall, Rev. Stephen Smith officiating.

WHIRL OF MIRTH TOMORROW.

Hayes & Troxell's Whirl of Mirth Company, which has been playing for the last three months in the sound cities, will be here tomorrow and Sunday nights at the Opera House. One of the funniest comedies ever written will be put on tomorrow night.

Tabloid plays, high class vaudeville, musical concert and moving pictures.

The show is guaranteed to be first class in every particular and just as represented or your money refunded. Admission 25 and 35 cents.

SCHOOL NOTES.

School will be opened in the grades next Monday and continue for the remaining three weeks.

The base ball team goes to Port Townsend today to play the game before the track-meet. Mr. Failor will accompany them.

The eighth grade girls have been making their graduating dresses this year and now that they are all finished they certainly look very pretty and the girls deserve much credit for their work on them.

The state examinations were taken by the eighth grade this week and we hope there will be a large class who will pass to make the Freshman class next year.

FOR SALE—By the owner; 2 lots, 3 blocks from Post Office, $2100, $700 cash, balance 6 to 12 months. Address A, care Olympic-Leader.

The Leader Department Store

Buy at Home

Ladies Suits and Coats

priced by us from

$10.00 to $25.00

No Better Values for your money anywhere

We Lead in Price

The Leader Department Store

5 Reasons Why I Trade with McNutt & Morse

1. *Courteous Treatment.*
2. *Fresh, Clean Stock.*
3. *Accuracy in Filling Orders.*
4. *Prices that are Always Right.*
5. *PROMPT DELIVERY.*

All I have to do is to call up 38 and give my order.

Mrs. Satisfied Housewife.

Port Angeles Grocery Co.
McNutt & Morse Phone 38

Don't Depend Upon Fisherman's Luck

We have an excellent stock of
Bamboo and Steel Rods,
Plain and Gut Hooks,
KINGFISHER LINES
Reels, Flies, Spoons, etc.,
and can fit you out for a
successful trip to lake or river.

Mathewson's Drug Store,
Near Post Office Phone 28.

When in need of Printing remember the Olympic Leader is equipped to do good work quickly.

FORWARD MARCH!

Uncle Sam's New Parcel Post Is Now In Operation

GET IN LINE!

We Have the Best Goods, the Lowest Prices and Uncle Sam's Delivery System

The most complete Gents' Furnishing House in the country. Also carry the largest stock of Ladies' and Children's Shoes. Your orders will receive prompt attention and be delivered to you without extra charge.

S. J. LUTZ & CO.

A Special Bargain

80 Acres Close In

Good soil, the making of a Good Dairy Farm, or for Suburban Homes. $10,000, $3,000 cash, Bal. 1, 2 or 3 years at 7 per cent interest

Can highly recommend this to investors.

LEWIS LEVY

REAL ESTATE BROKER

Address No. 6 Laurel St.,

P. O. Box A 1. Port Angeles, Wn.

Bring your Listings to Phone 47

ADA E. CLAYTON

If prices and terms are right, I can sell them. Come in and talk it over anyway and get acquainted.

Special Double Corner 100 x 140, View Unexcelled, $750

One Inside Lot 50 x 140, near Chase, $325. Terms on both.

FRONT STREET EAST

W. Clayton, Port Angeles agent for DAILY COLONIST, delivered 50c per month, same price as in Victoria.

Eat

Because it's Pure

For Sale by All Dealers.

GATE CITY MACHINE SHOP

Machenheimer Bros. Proprietors

Fourteen Years Machinist with Puget Sound Mills & Timber Co.

Does all kinds of Repair Work and carries a full line of Shafting and Mill Supplies Motor Boat Supplies, Batteries, Oils, Magnetos. Boiler work a specialty.

PEOPLE ABOUT TOWN

The Olympic-Leader does the best job printing. Give us a trial.

Mr. and Mrs. Henry Klahn, of Quillayute, were Port Angeles visitors this week.

Ed Schweitzer, of Peoria, brother of J. F. Schweitzer, arrived Saturday last for a few months' visit.

Miss Patterson, trained nurse of Vancouver, arrived Monday and will visit a week with Miss Groce.

John Seibenbaum, the Port Townsend hotel man and capitalist, was a business visitor here Saturday last.

Mr. and Mrs. J. J. McClinton went to Seattle last week to spend a few weeks with their children and grandchildren.

John Spease has come to make his home for a while with his aunt and uncle, Mr. and Mrs. Chris. Morganroth.

Five-roomed bungalow on 4th and Oak for rent, partly furnished. Apply to Thos. H. Bayton or phone R 176.

Mrs. Rixon is a guest at the Merchants Hotel while her husband is attending to business matters in the city.

G. G. Sittser moved his family to Port Townsend last week, where he is employed in the Northwestern Hospital.

Mayor Mead, T. S. Brophy and Mr. Frank Delebarre spent the week end at Lake Crescent and enjoyed some fine fishing.

Mrs. Anstette went to Seattle Monday to spend the week with her husband, while the Snohomish is undergoing repairs.

Christian Science reading room, Eighth street, between Oak and Laurel, open every day except Sunday, from 2 to 4 p. m.

Send 25 cents in silver for changeable scarf pin and five beautiful stones, so you can wear a different one each day. C. R. Fickle, Ketchwan, Alaska.

The two little Gallagher boys returned home Saturday, after a visit with Grandma Gallagher out on the ranch, since Easter. The boys think that their little sister, who came during their absence, is awful nice.

Mrs. Herman Wolf writes to have the address of her paper changed from Arkon, Ohio, to Mill Valley, California, where she and the children have gone to join Lieutenant Wolf, who is to be stationed there

Mrs. C. P. Brown returned from Seattle Monday morning, where she went to hear the noted Christian Science lecturer, Mr. Blissknapp, of Boston. The lecture was held in the Hippodrome building and over 4000 people were in attendance.

Captain AtLee, of the Snohomish, was called to Port Townsend last week to take charge of the Northern division of the revenue service of the Pacific Coast, as a substitute for Senior Captain F. M. Dunwoody, who was called on business to Washington, D. C. Mrs. AtLee and son, Will, joined the captain at Port Townsend last Saturday and will remain for a week or more.

Jesse F. Murphy, candidate for insurance commissioner on the democratic ticket at the late election, was here on business Saturday. Mr. Murphy states that he has a better and more permanent position than insurance commissioner, paying more, but that there is something in politics which lures him away from his own best interets. He promises, however, not to do it again.

P. F. Harley and the two Hall boys, Joe and Steve, left Monday morning for Alaskan waters, where they expect to engage in salmon fishing for profit during the summer. Mr. Harley bought the launch Claire of Mr. Fulmer some time ago and has been trying the vessel out preparatory to making the trip. He also built a row boat to take along. They go by the inside passage and expect clear sailing.

WANTED—Four or five good cows, fresh in; state age, breed, lowest cash price. Enquire at Olympic-Leader office.

FOR RENT—One store room 25x 60 feet; suitable for restaurant and good location to get filled; also a flat of rooms, 8th and Cedar, Nicholson Building.

Dainty in all its appointments was the luncheon given at the home of Mrs. Wm. Ritchie last Thursday by the Fortnightly Club, complimentary to the Thursday Bridge Club. Yellow and white was the color scheme, so attractively suggested in floral decorations and menu as well. All the rooms were fragrant with the sweet odor of spring blossoms. A most delicious luncheon was served, after which the afternoon passed quickly away at bridge. The Misses Margaret Delabarre, Dorothy Weeks, Athlene Fisher and Connie Hoare assisted in serving, Mrs. Margaret Godfrey, of Sequim, was guest of honor. The highest score of the visiting club was won by Mrs. W. B. Webster; Mrs. C. E. Rice receiving the consolation. In the Fortnightly Club the favors went to Mrs. Brumfield and Mrs. Madge Nailor.

JURORS TO REPORT JUNE 16.

Of the 60 Drawn, 26 Are Women—List Selected by Chance.

The following jurors were drawn Saturday, May 10th, by order of Judge Ralston:

District No. 1.

Mrs. Jennie McKinney, Mrs. Edith Smith, Jas. Stevens, O. E. Myers, Mrs. Mabel McAlmond, Mrs. May King, Fred Sutter, C. W. Thompson, Ed. Cassarlery, Mrs. C. Ward, Chas. Lehman, Mrs. A. Schultz, Mrs. Irene Reeve, Mrs. Lulu Sherburne, Geo. O. Sands, Walter Grant, Mrs. Amanda Armsworthy, Thos Moran, John Laurensen, John Egloff.

District No. 2.

Mrs. Alice Raymond, A. G. Frye, Mrs. Charlotte Prickett, Mrs. Nancy DeLong, W. T. Belford, Mrs. Jane Hoffman-Coble, B. Bitterwolf, Alex Harris, D. B. Merrill, Mrs. A. Christopherson, Mrs. Jennie Bodley, Barney Kersty, Mrs. Mary Haynes, J. C. Frank, C. L. McNay, Mrs. Mary Stakemiller, Mrs. Ida L. Jamison, Chas. Bennett, Mrs. Libbie Coolidge, F. F. Fish.

District No. 3.

Nels Anderson, Mrs. G. Ackerly, Chas. Larson, Chas. Palmer, Geo. Lippert, Ed. Last, Jr., E. H. Isbell, F. E. Pollow, W. J. Maybury, Mrs. G. Anderson, Wm. G. Glanert, Mrs. M. Elterich, Mrs. E. F. Ross, H. W. Curran, Mrs. Mabel Gould, J. R. Smith, Mrs. B. McDermott, Morgan Terwilliger, Chas. Smith, John Hillstrom.

It will be noticed that 26 of the above sixty jurors are women. One woman held her ground at the last session in April and made good in every respect. How many will do likewise this time is of course problematical. This list is required to report June 16.

Inasmuch as many people have an idea that whoever is wanted on a jury is drawn at the instance of the clerk or sheriff, it might be well to elucidate a little. All the eligible jurors are each year as far as known listed by the clerk and placed in separate boxes for the three districts When the judge is satisfied that the calling of a jury is necessary, an order to that effect is made and the clerk thereby directed in the presence of the judge or court commissioners, while blindfolded, to draw alternately from the boxes the number of jurors ordered drawn. This list is then certified by the clerk and a venire issued by him to the sheriff, who in turn summons such jurors to appear at the time set. Failure to appear when served is punishable as the court may deem proper.

STATE LANDS FOR SALE AT PUBLIC AUCTION

Bulletin No. 38, issued by Commissioner of Public Lands, C. V. Savidge, gives a list of school, granted and other public lands and materials thereon; also tide and shore lands of the second class, and the right to lease harbor area, to be sold at public auction on Saturday, June 7. Said sales to be made by the county auditor, under the direction of the State Land Commissioners, in front of the court house in the county in which the land is situated. Sales to be held between the hours of 10 o'clock a. m. and 4 p. m.

Included in this sale are four descriptions of Port Angeles Tide lands, with right to lease this harbor area for a period of ten years.

Also timber on the NE1-4-NW1-4 SW1-4 and SE1-4 of section 16, located about six miles south of Port Crescent. This timber is valued, in round numbers, at eight, six, eight and ten thousand dollars, respectively.

Small house for rent, close in, with or without two lots of fine strawberries. Address box 255, or phone 123.

WANTED — Two gentlemen to board and room; write for terms; address P. O. Box 295.

SICILIAN BUTTERCUPS. NON-SETTERS, Non-flyers and heavy layers of large white eggs. Eggs for hatching for sale from first premium birds, $5 for 15. R. M. Palmer, 8447 Renton Ave., Seattle, Wn.

FOR SALE OR EXCHANGE.

A stock, grain and fruit ranch of 640 acres situated in Douglas county, near Columbia river, Eastern Washington. 22 acres are in orchard of best commercial fruits, balance free of stumps and a good portion plowed.

Numerous springs piped to orchard, house, barn and garden, affording perpetual flow of pure water.

This is a snap for some one.

Will take part cash and give terms on balance or will accept good property in exchange for part.

R. G. JOSE, Port Angeles.

Keep Your Eye on Francis Street

The grading of Francis Street to be immediately completed to the waterfront, also the large brick hotel at Third and Francis street will be open to the public by August 1st. All streets to be graded between Francis and Ennis street and the Boulevard and the Waterfront, making a mileage of at least 12 to 15 miles. Other improvements announced later.

John Cain Real Estate Co.

Owners of 250 Lots in Francis and Liberty Streets District.

GO EAST via the FAMOUS

MILWAUKEE SYSTEM

SPECIAL ROUND TRIP

SUMMER EXCURSION FARES

on sale from May 28 to Sept. 30

For full particulars apply to

Chicago, Milwaukee & St. Paul Railway

John Cain, Agent,

Victor Talbot, A. Agt., Port Angeles, Wash.

E. P. BOYD

Agent for the Metz Automobiles

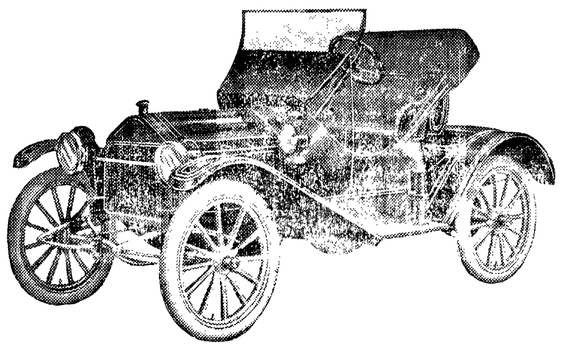

Metz 22 $560. Special 22 $510.

One of the best machines on the market. All cars are completely equipped and fully guaranteed. Before purchasing a car let me demonstrate the Metz machines to you and its good qualities will make the sale. Residence phone No. X151.

D. H. BODLEY'S Racket Store

A special drive in Fancy Aprons both white and colored

25c

The Store is full of similar bargains. Grand Union Teas, Coffees Spices, Baking Powder, Soaps, &c 2nd door east Citizens Bank

H. I. SMALL Auto for Hire

Phone, Toler's Garage 226, Residence L 150.

Prompt Attention and Good Service.

WHEN IN SEATTLE

Stop At

HOTEL NORTHERN

best Rooms in City. Private Baths. Hot and Cold Water. Phones. $25,000 just expended in improvements. Free Buss. Central Location. Rates 75c and upward.

FOR ALL KINDS OF HAIR WORK

Call on Mrs. H. H. LaFlower

of Lincoln Heights. Switches made, or repaired and dyed, and all work guaranteed. Phone 108.

The Olympic-Leader does the best job printing. Give us a trial.

We can now fill your orders for

LUMBER

Rough or Finish

LESTER MILL CO.

Phone Pink 000 or Pink 011

MAYOR GIVES FEW PERTINENT FACTS

To the Honorable City Council:

Whereas the capacity of our present plant for the production of electricity is the subject of comment on the part of its supporters, the public, and the finances of the city are such as not to permit the erection of a permanent plant, it is my purpose to call attention to these pertinent facts:

The Olympic Power Company is not now, and will not be ready for an indefinite period, to supply electricity for municipal or private use.

There are now installed the equipment for two hundred additional street lights, paid for, but for which the public receives no benefit owing to the small capacity of present facilities.

There are now between 50 and 100 applicants waiting for electric lights and power and undoubtedly as many more would apply if it were not known that the present supply is exhausted.

Gray & Barish have made a proposition to this body which deserves more than the scant attention heretofore accorded to it. It proposes to install, complete, a one hundred and fifty kilowat plant at an expense of only $150.00, and rent it to the city on terms which will make its operation profitable under present, offered contracts and city illumination.

The offer is either rental, or purchase of the plant offered, or sale of the municipal plant to them and the time and considerations offered preclude the possibility of repentance for hasty action as three months' active operation of the plant must ensue before this body will be called upon to act finally upon the purchase of their equipment or sale of the municipal plant.

I therefore recommend that this body, owing to the real emergency now existing, act without further delay in manner and method they think best, but to bear in mind that expediency has a value not to be forgotten.

Respectfully submitted,
N. K. MEAD,
Mayor.

TENNIS CLUB TO GIVE DANCE.

It is surprising what a person can find if one will only look around a bit. At least that is the opinion of the Tennis Club of our city, which has been out with its little lantern searching for all the tennis players they can find. They have succeeded wonderfully well and uring the last week a number of additional racket enthusaists have been found. The courts are now in fine playing condition and every young person should take advantage of this healthful enjoyable game during the summer months.

Invitations are being printed for a Tennis Club Dance to take place in the Parish Hall, Thursday, May 29. This is given with a view of spending an enjoyable evening and at the same time enlarging the funds of the club for further promotion of tennis in the city.

According to a cruise just completed, there is enough green timber in Chehalis county to pave a street thirty feet wide with four-inch thick timbers around the world. The forests of the county are worth $41,500,000.

DREAM THEATER

"Always the Best"

GAUMONT WEEKLY EVERY THURSDAY

Our Pictures Which Change Every Day Are Selected from Alhambra and Melbourne Theatres of High Standing in Seattle.

Matinees Saturday and Sunday 2 P. M.
Evenings 7 P. M.

Mgr., B. P. ABBOTT.

LOWER GRADE ON FRONT AND FIRST

(From page 1)

where we are at. I do not like this continual changing. Front and First streets in the business section are not the whole city or the only ones entitled to consideration in this matter.

Mr. Swanson thought the three foot grade too low. The purpose of the higher grade was to get a better grade up the hill.

Elliott called attention to fact that all the petitions which have been presented to council have been on the basis of the grades as established thereby, endorsing these grades. You might as well cut out the seawall altogether if the change is made to three feet. There has not been an improvement suggested in the business section of his city but what has been blocked by a few property owners on the flat.

Fisher asked the engineer for an estimate of costs of improving Front street up to 14 foot grade. Mr. Filion said rough estimates place the cost at $2000 per lot. This presumably being for sewer, paving, retaining walls, and walks, even then seemingly a high estimate. Mr. Filion further stated that the present established grade is undoubtedly ideal, permitting of basements and proper drainage, whereas the change contemplated cuts out basements. The matter is simply a question of cost. The proposed change would give a six per cent grade up Front street and a four per cent grade up Lincoln to 8th and a four per cent grade up First street. This would also provide for any necessary drainage.

Fisher declared it immaterial at this time. Let's do something. This motion is simply to get the matter before the council. If the proposed grades are satisfactory adopt them, if not make them satisfactory. Motion carried. Myers and Elliott voting no.

City attorney suggested that if another change in grades is contemplated it might be well to see Mr. Morse and have the measure of damages fixed. This suggestion was acted upon and Dustman, Elliott and Fisher named to see Mr. Morse.

Mayor Mead addressed a communication to the council on the condition of the light plant and the necessity of preparing for the coming long nights. He claims 50 to 100 would-be patrons are now clamoring for service, that the city has 200 street lights placed which are necessarily dark, and suggests that the proposition of Gray & Barrish is worthy of more than the passing consideration granted it. (The message is given in another column.)

Mr. Wilcox called attention to the necessity of help in the care of fire engine, Mr. Mitchell having advised him that he would either hereafter have to have some help to run the engine out when tested or to have some other place to store it, as it could not be turned over it its present locality. Help was granted.

The resolution for the improvement of Railroad avenue ordered last meeting by the council was presented by the city attorney. It was read and provides for 50 per cent of the cost of the improvement to be assessed against the abutting property and the balance to be charged against the property in the enlarged district according to special benefits. June 3 was set for the day of hearing protests. Fisher sought to have the resolution go over for one week pending a decision as to the establishment of grades on Front and First street. This was resisted and the motion lost 5 to 2, Fisher and Swanson voting aye.

Elliott then move the adoption of the resolution. Carried unanimously.

Myers and Elliott were named a special committee to appear before the board of commissioners to secure aid in opening up Eighth street to connect the county roads east and west throughout the city.

A resolution was presented by the city attorney authorizing the clerk to call for bids for the issue of $36,000 refunding light bonds to take up series 1, due October of this year.

Mr. Main, of Portland, appeared before the council relative to the installation of a complete lighting plant with double the capacity of the present plant. It will comprise a new engine and generator, with compound condensing apparatus of 100 kw capacity. With condensing plant present boiler would be sufficient. Cost approximately $6500. This plant will generate electricity for 1 cent per kilowatt, not counting labor cost. Tank for oil fuel capacity 4000 gallons.

Dustman asked what was the condition of the city if the council should decide to buy a new plant. That is problematical. Warrants could doubtless be sold. Bids will have to be called, however. City attorney was of opinion possibly purchase could be made without calling for bids. This was done last time.

Wilcox opposed doing anything to throw cold water on Olympic Power Company. Opposed to building new plant at this time.

Fisher advocated adoption of mayor's recommendations. Moved that a committee of two be named to look over the amended Gray-Barrish proposition and report next meeting. Swanson and Dustman named.

Mr. Myers wanted to hear from the light plant engineer, Mr. Gibson. He stated that he had been directed to get plans for new plant, upon the former Barrish offer being rejected and he did the best he could in the Main proposition. One cent kilowatt is one-half contract price. Mr. Main has submitted good proposition. The Gray-Barrish plant would be operated at a loss as soon as the peak load was taken off at 10 o'clock.

Resolution for the construction of a trunk sewer on Lincoln street was reported back by clerk checked. Engineer reported that Mr. Barkhoff is now working on estimate of cost and recommended that the resolution go over until this is received. Lincoln street grade resolution also went over.

Engineer brought up matter of placing concrete in place of piling on side hill in Valley street, as piling would be hard to drive, there being a concrete formation. The additional cost would be $1000 to $2000. Council took no action.

Clerk brought up plats of additions to the west before council some weeks ago. Without money to find out exact conditions there, the engineer does not feel like approving plats, as it is very doubtful if they conform to city blocks. Has to date been unable to obtain field notes from government. Elliott raised question as to whether parties had title as yet. Attorney Smith thought they should give an abstract and pay all expenses. Thus the matter rests.

Mr. Elliott called attention to the fact that the city has been paying but $5 per day for teams and teamsters are on strike. Street superintendent was authorized to pay $6 hereafter.

Fire chief was directed to have extinguishers about town recharged.

"Owing to severe sickness," wrote policeman Mike Sullivan, "I resign." Accepted. Myers thought we should have a permanent marshal under bond. Mayor says hard to find good one, and Myers thought they could get a dozen. Mayor waived right of appointment. Council gave him another week to make selection.

Council adjourned after a three and one-half hours' session.

MEMORIAL DAY ANNOUNCEMENT

Exercises Will Be Held in H. S. Auditorium, Sunday, 25th, and Friday, 30th.

The G. A. R. and W. R. C. have secured the High School Auditorium for Memorial exercises this year, both Memorial Sunday, May 25th and Memorial Day, May 30th.

The Sunday service will be held in the Auditorium at 2:30 p. m., sermon by Rev. M. B. Phillips, of the First M. E. church. It is hoped that all the churches with their pastors and all citizens will attend and take part in this service.

Memorial Day exercises, Friday, May 30th, will be held in the Auditorium at 2:30 p. m. and all fraternal orders, city officers and citizens generally are most cordially invited. We especially invite the teachers to attend and bring as many of their pupils as possible, as for several pupils as possible, as for several years last past, but few of them have come to us, now we are going to them. The Memorial address will be delivered by Rev. C. E. Fulmer. The G. A. R., W. R. C., and as many others as desire to do so, will form parade at Grand Army Hall, corner of Lincoln and Fifth streets and march to the Auditorium.

G. A. R. and W. R. C.
Joint Conference Committee.

REAL ESTATE ASSOCIATION RADIATES OPTIMISM

The Real Estate Association met again at the Crescent Cafe last Friday, to enjoy their noon-day lunch together and profit by the general "get together" spirit which such an occasion brings about. In spite of the fact that there has been an apparent lull in real estate activities, optimism seemed to be the prevailing subject of discourse in the short speeches which followed the lunch. It is generally believed that with the settlement of the weighty questions and problems which have been placed before the city in view of its becoming a larger city, such as the grades on Railroad avenue and Front street, things will assume a different aspect.

Mr. Glines, who has already proven himself to be a booster of the highest order for our city by his development of the Olympic power plant on the Elwha, gave an interesting boosting talk on the possibilities which his electric power only could open for us. Discussion of other important city questions by Mayor Mead and Messrs. Aldwell, Lindsey, Dann and others followed and a more general understanding was thus afforded, so that united effort may be possible in the association in helping to push the development of those things that will build up our city.

ROYAL BAKING POWDER

Absolutely Pure

Economizes Butter, Flour, Eggs; makes the food more appetizing and wholesome

The only Baking Powder made from Royal Grape Cream of Tartar

There is no telling where foreign competition will strike this country if given full sway. Japan has recently made a proposition to supply the Great Northern steamship line with eggs the year round for nine cents per dozen. This blow at American industries hits the most-cherished bird in our land.

England has always been proud of her ruins and the suffragettes are daily adding to the collection.

NOTICE TO CREDITORS.

In the Superior Court of the State of Washington, in and for Clallam County.

In the matter of the estate of August Nenistedt, deceased.

Notice is hereby given that letters of Administration with will annexed on the estate of August Nenistedt, deceased, were granted to the undersigned on the 12th day of May, 1913, by the Superior Court of the State of Washington for Clallam County.

Notice is hereby given to the creditors of, and all persons having claims against the said deceased, to exhibit them to him for allowance, with necessary vouchers at his office in the Opera House Building in Port Angeles, Washington, the same being the place for the transaction of the business of said estate, within one year after the date of this notice or they will be forever barred.

Dated this 16th day of May 1913.

GEO. VENABLE SMITH.
Administrator of the estate of August Nenistedt, deceased.

First publication May 16, 1913.

No. 154.

Notice of Settlement of Final Account and Petition for Distribution.

In the Superior Court of Clallam County, State of Washington.

In the matter of the estate of Geert Saulon, deceased.

Notice is hereby given, that Mary Saulon, executrix of the estate of Geert Saulon, deceased, has rendered and presented for settlement to, and filed in the Superior Court of Clallam County, State of Washington, her Final Account and Petition for Distribution of the estate; and that Tuesday, the 17th day of June, 1913, at 9:00 o'clock a. m. at the Court Room of our said Superior Court, in the City of Port Angeles, in said Clallam County, has been duly appointed by our said Superior Court, for the settlement of the Final Account and distribution, at which time and place any person interested in said estate may appear and file his exception in writing to the said final account, and contest the same.

Witness, the Hon. John M. Ralston, judge of the said Superior Court, and the Seal of said Court affixed this 14th day of May.

A. J. COSSER,
County Clerk and Clerk of the Superior Court.

The Irish Aristocrats

Troxell and Winchell

with Whirl of Mirth Co.

Opera House Saturday and Sunday, May 17th and 18th
Admission 25 and 35c. Reserved Seats
at Mathewsons.

Hall & Winter

ELECTRICIANS

ELECTRICAL GOODS

House Wiring and All Kinds of Electrical Work Executed Promptly

Phone 44 Olympic-Leader Building

The Phelps Dry Goods Co.

Bargains in Hats

We are making a Big Reduction on all our Trimmed and Untrimmed Hats for the next two weeks.

New Shapes in Mid-Summer

Hats are arriving every day and we have one of the best trimmers in the state.

A NEW SHIPMENT

of the most up-to-date

Spring and Summer Coats

expected any day from the well known

Palmer Coat and Suit House

of Chicago.

Remember we also take special orders for coats and suits and carry a full line of samples to select from.

The Phelps Dry Goods Co.

Fine Monogram Stationery

Engraved to your order. Visiting Cards, Announcements. Call and see samples. Prices reasonable for high class paper and work.

The Nailor Drug Store
"The Quality Store."
M. H. Nailor, Proprietor. Phone 41

Just a Few

of the numerous bargans offered at McBurney's Cash Store

Best Fine Cane Sugar 100 lbs., $5.20
Very Highest Grade Raisins, 3 lbs., 25c
Glendale Creamery Butter, 2 lbs., 60c
1 lb. First Class 40c Coffee, per lb., 30c
while it lasts.

Everything Else in Proportion

You can't beat these prices in town or out of town. Give us a call. Watch our windows each week for specials. Something new on display each week.

McBurney's Cash Grocery. Meat Market and Feed Store

Phone 45 Goods Delivered Promptly

Blow your stumps with

Vulcan Stumping Powder

Keep your Chickens from Scratching up the neighbors garden by building your fences of

Climax Chicken Wire

A shipment of the finest kind just received.

FISHING TACKLE

Edward Christopherson

PEOPLE ABOUT TOWN

Mr. and Mrs. H. M. Fisher go to Seattle today to spend the week-end.

Mrs. Charles Hutchinson went up sound Sunday for a visit with friends.

Wesley Cays, of Dungeness, was a business visitor the early part of the week.

Miss Ruth Bown, a former Angeles girl, is visiting here with old friends.

Sheriff J. A. McGuire, of Jefferson county, was here Saturday on his way to Victoria on business.

Mrs. K. O. Erickson was quite sick the fore part of the week with measles. She is better now.

Mrs. Maria Smith went to Port Townsend Thursday to see Mrs. A. A. Richardson at the sanitorium.

Tom Bayton has resigned his position in the grocery store and will operate his auto the coming summer.

We are glad to report that Mrs. K. O. Erickson is improving, but is still a very sick woman with measles.

Ritchie Hume Kidd, the prosperols Beaver rancher, was a business visitor this week, returning to his home Monday.

Frank Babcock, the Sequim druggist and a party of friends were here the early part of the week on an auto trip to the lakes.

Mrs. Julius Kirshberg went to Victoria Thursday to visit friends and to witness the celebration of the Queen's birthday.

Zella M. Garriott, Seattle, representing the Fraternal Brotherhood, Los Angeles, Cal., is in the city in the interest of that organization.

Mrs. Alexander returned to her home at Seattle Monday after a pleasant week's visit with her parents, Mr. and Mrs. Peter Chambers.

A telegram was received Thursday by James Gibson, calling the family to Port Townsend, where their mother, Mrs. A. A. Richardson, is critically ill in the sanitorium with heart trouble.

Mrs. Hazel McBrian, and baby, arrived last week for a visit at the home of her parents, Mr. and Mrs. A. H. Gould. Her home is in Alaska, but she has been visiting in Seattle awhile before coming here.

The annual meeting of the Alumni Association will be held at the home of Harry Stiles, corner Second and Lincoln, Saturday, May 24, at 8 o'clock. All members of the association are earnestly requested to be present.

John Leyendecker was down from the West End yesterday. He says everything looks prosperous in tne Quillayute country, with promise of good roads in the near future. Mr. Leyendecker is a firm believer in the development of the western part of the county, with the big city of the Peninsula at Neah Bay.

Alonzo Hunt, former councilman and resident of this city, now of Tacoma, was here this week on business. Mr. Hunt has great hopes for Port Angeles. He states that he was recently offered some tempting prices for his property, east of town, but he refuses because he is certain Port Angeles is going steadily ahead.

H. D. Jenkins and Miss Edith Rees, of Port Angeles, arrived in the city Sunday, proeeeding to the auditor's office, where they secured a marriage license and were later united in wedlock. The couple came to this city to avoid the activity of their many friends. After the honeymoon trip, which will include several of the up-sound cities, they will return to Port Angeles to reside.—Townsend Leader.

John Erickson of Clallam Bay was a county seat visitor this week. Mr. Erickson says that a lot of good work is being done on the Quillayute road. Two crews of a dozen men are at work and the Quillayute country is to have relief, in good roads, at last. Two autos, forerunners of good roads, are already owned on Quillayute. Mr. Erickson has been a resident of that section for twenty-nine years and says that he has toted many a sack of flour and other provisions on his back over a poor trail to the Quillayute country.

Wm. Bender was taken to Walla Walla Monday at his own request. Mr. Bender has been working on an appeal from the decision of the court here for some six weeks. A transcript of the record of the case, however, looked over by the Seattle firm of Ballinger, Reynolds & Hutsen failed to reveal any great hope for a reversal and the appeal was given up, Bender's sentence, it will be remembered, was five years in the state penitentiary, which, with credit for good behavior, will be reduced quite materially. Bender's son, William Jr., will go to relatives in Montana.

SUMMER GOODS.

Just received, a large shipment of Screen Doors, Window Screens, Garden Hose, Lawn Mowers, Sprinklers, Cream Freezers, Tents, Hammocks, Camp Stoves, which are going to be sold at prices which are right. Call at H. GUTENBERG Hdw. & Fur. Store.

Mr. Roy LaFlower and Miss Amy Matteson, of Scranton, Penn., were married in Seattle Wednesday, May 21st, after a rather romantic courtship. They returned to Port Angeles Thursday morning and will take up their residence on Lincoln Heights. The bride's father and mother, Mr. and Mrs. James Matteson and little daughter, accompanied her to Angeles to spend the summer and if they like our country to remain permanently. The young people of Lincoln Heights gave the bride and groom a rousing serenade Thursday evening and all were invited in to meet the bride and partake of light refreshments. The Olympic-Leader extends hearty congratulations and best wishes for the future happiness and prosperity of the bride and groom.

Mrs. Walter Taylor held her first "at home" on Thursday at her pleasant home on Fifth and Chambers. She was assisted in receiving by Mrs. McGillivray and Mrs. Perry, while the little Misses Genevieve Gorman and Margaret Fisher attended at the door and received the cards. The rooms were beautifully decorated, the color scheme being pink and white. The shades were drawn and a soft glow cast by the many lighted candles, with pink shades. In the dining room Mrs. Lauridsen and Mrs. E. E. Fisher presided at either end of the handsomely decorated table, centered with a large bouquet of fragrant apple blossoms. Assisting in serving were: Misses Athlene Fisher and Annie Filion. Large bouquets of rhododendrons added greatly to the attractiveness of the floral decorations.

Scores of ladies alled during the afternoon to pay their respects to the hostess and welcome her to our city, which is to be her future home.

The first lawn party of the season was given Tuesday evening at the Belford home, on Peabody and Ninth streets, by the Misses Wilhelmina Belford and Mamie Thompson. A wind break of evergreens was attractively arranged around the fence, and cozy corners, hammocks and garden seats looked very comfortable and inviting, while a pretty soft light was cast by the many Japanese lanterns strung about. Light refreshments were served and merry laughter could be heard until a late hour, when the large party of young people took their departure, after thanking their hostess for so delightful an evening.

Miss Verlie Cooley, crippled and second daughter of Mrs. E. A. Cooley passed away Wednesday morning of pneumonia, which developed from a case of measles. The funeral was held from the family residence yesterday afternoon. Much sympathy is felt for the Cooley family in the loss of this daughter, who by her cheerful, hopeful nature and wonderful patience has been a great source of comfort, especially to the hard working mother.

Married in this city Saturday by Rev. C. E. Fulmer, Harold Brown Dobbs and Miss Mary Charlotte Griggs, both popular and prominent young people of Neah Bay. They left Monday for Neah Bay to at once take up housekeeping at the busy little burg. Miss Griggs is the daughter of the manager of the Neah Bay Trading Co., and Mr. Dobbs the son of the former keeper of the Tatoosh light, now a surfman in the life saving service at the Cape. A long, happy and joyful life to each.

Mrs. W. A. Stoval has been enjoying a visit from her brother, Arthur R. Quay, of Cleveland, Ohio. He accompanied Mr. Stoval to the West End Saturday to see more of the country and if favorably impressed may decide to locate here.

Former Policeman Mike Sullivan is now believed to be out of danger. The case of pneumonia has been overcome, but he is now battling with a well-developed case of typhoid.

A report comes from the east, where Mrs. Lura Lovejoy has been visiting, that she is married and expects to return to Angeles soon.

Born, Wednesday, to Mr. and Mrs. Harry Fredericks at their Mt. Pleasant home, a son. All parties doing nicely.

Guy Eckley is having a planed lumber building erected on his property on Third street, east of Oak.

J. A. Adams and brother from the south, were business visitors here Wednesday, from Sequim.

Ed Ellis, formerly a resident of this city, now of Seattle, was a business visitor here yesterday.

Mrs. Frank Fisher went to Seattle Wednesday, expecting to return Sunday.

J. A. Reeves, of Dungeness, was an Angeles business visitor last Tuesday.

Henry Cline of Dungeness was a business visitor here yesterday.

J. A. Adams was here from Sequim first of the week.

The Olympic-Leader does the best job printing. Give us a trial.

Having opened up a little store, two doors east of the post office, with a line of cigars, tobacco, confectionery, magazines and fruit, we would appreciate a share of your patronage. LAYMAN BROS.

E. W. Merrill & Co.

The most important factor in prolonging our life is our care in eating. Knowing this we have taken pains to give you good, clean groceries and meats, not a question of how cheap but the best for your money. An inspection of our plant will make you our friend, so please call and see what makes our store the popular one.

E. W. Merrill & Co.

Lowry Land Co.

Investments

Property bought and sold on commission.
Loans Negotiated.
Rents Collected.
Taxes paid for non-residents.

No deal too Large to tackle, none too Small for our Consideration.

Office First Street. Port Angeles.

Lowry Land Co.

Satisfaction of the judgment given last January in favor of B. A. Bates against Wm. A. Bender for $10,230, was filed this week. Therein is recited that for and in consideration of $250 in hand paid by Elizabeth Bender to said B. A. Bates said judgment is satisfied in full. The amount about pays the hospital fees and costs of the action brought by Bates.

President C. J. Erickson, of the Seattle, Port Angeles & Lake Crescent Railway, came down from Seattle yesterday for a tour of inspection over the road in this vicinity. Local counsel J. W. Lindsay returned Wednesday from a trip to Port Townsend and Seattle. Considerable progress is being made in cleaning up the right-of-way.

Geo. Yearsley's "niece" was down from Seattle Tuesday, bringing him some clean clothes to wear during his enforced stay in the city.

Tom Gilmore was down from Port Townsend the early part of the week, looking after his business interests here.

Born to Mrs. Frederick, nee Miss Minnie Fowler, a baby boy, Tuesday, May 20th.

Peter Bauman, one-time resident of the Suez country, was here Saturday on business. He has just foreclosed a mortgage against Nick Schmitt, a Seattle attorney, for 80 acres in the vicinity of Shuwah.

LOST—A white linen lunch cloth, on Laurel street Wednesdaf. Will finder pease return to Mrs. W. B. Webster or the Olympic-Leader office.

John Lotzgesell returned to Angeles from Dungeness, where he has been ill with measles for the past two weeks.

Leo Marymont left today for Victoria to spend the week end.

The Olympic-Leader does the best job printing. Give us a trial.

Mrs. W. A. Stoval was a passenger to Seattle Thursday.

Hugh Phelps was a business visitor to Seattle Sunday.

MEDIUM.

Mrs. Wiley will give test circles Wednesday afternoon, 25 cents, commencing at two o,clock, and readings daily at corner Tenth and Race; phone L 143.

Excelsior 1913 are the Best

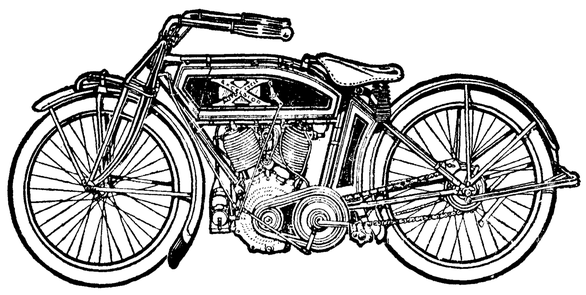

If you are interested in Auto Motor Cycles which are being sold on Easy Payments, see

H. Gutenberg & Co.

Agents for Clallam County

Where Your Tailor?

Three-Button Novelty Sack No. 782

Individuality

means everything in clothes, but you can't have it unless they are tailored to order.

If you want real character in your Spring clothes, let us send your measure to our famous Chicago tailors

Ed. V. Price & Co.

Clothes they tailor for you don't possess a lot of new fangle button-holes, fancy buttons and gingerbread flaps. They are along dignified lines such as are approved of by men who show refinement in dress—and the cost is reasonable.

Look at the 500 new woolens and let us take your measure to-day

Chas. A. and Wm. Filion

Opposite Hotel Angeles.

NO OLD STALE GOODS

to be found on our shelves; our stock is fresh and clean and the best the market affords, with prices that are right. Flour, feed, fruits, fresh vegetables and seeds with a staple line of groceries.

E. E HOPKINS - - Phone 33

Headquarters for Everything Good to Eat

Dr. Harold H. Butler

Dental Surgeon

Reasonable prices for First Class work.

Rooms 1, 2 and 3 Aldwell Bld'g.

Port Angeles, Wash

JAMES R. GALLAGHER'S TRANSFER

—: PHONE 24 :—

LIVERY, FEED, SALE STABLES

Lincoln Street Wharf, Port Angeles

Commercial Baggage a Specialty. Cab Service at All Hours.
Piano Moving. Heavy Hauling.

Horses for Sale on Hand Now.

Filion Mill and Lumber Co

Manufacturers of and dealers in Rough and Dressed Lumber, Lath, Shiplap, Rustic Siding, Plain and Fancy Casing, Etc.

The Best Cedar Shingles Made.

Office and Mill on Lincoln Heights.

THE "WHITE SHIELD HOME" AT TACOMA

W.C.T.U. Solicits Contributions for Proposed New Building for Charitable Purposes.

In the year 1889, when Washington was just putting on the vesture of state hood, hundreds of strangers were attracted to the Northwest by the opportunities just beginning to be known, developments were rapidly going forward, and the whole atmosphere was filled with the spirit of progress and enthusiasm.

At this time it was decided that one of the greatest needs was the rescue and care of delinquent girls and women. They promptly established a home in Tacoma and gave it a beautiful and significant name, "The White Shield Home."

At first a small house was rented on a hillside in Tacoma, which accommodated only five or six inmates. it was comfortably, but very plainly furnished, and Mrs. Gee, a sweet-faced, white haired woman was installed as the first matron.

Here any girl or woman was received who was willing to leave the paths of sin and shame and begin with faltering steps to climb the heights of purity and right living.

Some who came were young girls who had been betrayed or taken one false step and were about to become mothers. Others were sought out from dens of vice by rescue workers in different parts of the state and prevailed upon to accept the help so freely offered.

Soon the little house overflowed and a larger, permanent home was planned. The only income for its support was from gifts from the unions throughout the state, and donations from the general public.

Miss Jennie Steele was appointed to solicit funds for the building, and her earnest appeals and sympathetic presentation of the work met with a prompt and generous response from the public, and soon a home with accommodations for fifteen inmates was erected and furnished.

After a few years' experience it was found inexpedient to receive the two classes of girls, those who through betrayal or temptation were to become mothers, and those who had from choice or force of circumstances lived a life of vice.

A choice had to be made between the two, and it was decided that only the first should be received, as they were constantly seeking the shelter and protection of the Home, and were more amendable to its influences. For several years the average number of inmates was thirty-five.

Most of the girls are young, the average being seventeen, while several have been only fifteen, and occasionally a mere child of only thirteen or fourteen.

These girls are almost invariably girls of good intentions and desires, and the shield of protection and purity that is thrown around them in the Home helps them to go out and make a new start in life, with a character strengthened by christian teaching and purified by sad experience.

The Home is ably managed by a local board of earnest, self-sacrificing women, who give freely their time, ability and thought to its best interests, and it is especially fortunate in having for several years a matron whose life is one long devotion to the welfare of the girls, and whose loving, christian influence will follow many a one through her life and help to keep her strong and true.

The amount of good that has been accomplished in the protection and salvation of these girls can never be told, and only our Heavenly Father in His infinite compassion knows how these frail ones have learned to overcome weakness and resist temptation.

And now this good work is greatly hampered by lack of accommodations for those who unceasingly knock at the doors.

As soon as the inmates are sufficiently recovered they must be sent away to make room for others, even though they would be greatly benefitted and strengthened in character by a longer stay.

The object of the Home is not simply to care for a girl through her illness and shield her name from the consequence of her sin, any good private hospital could do that, but the greater work of bringing these girls under christian influences and helping them to grow strong enough to meet and overcome temptation when they go out into the world again, and only time and patient work can accomplish these results.

The imperative need at the present time is a new, commodious sanitary and well equipped building. Shall this great work for the "Master's little ones" be hindered or half done by the lack of means to supply the absolute needs?

During the past few years, the state has assisted in a moderate sum in the support of the Home, but the necessary building must come from those who will give out of their abundance, or even of their slender means. Inmates are received not only from the State of Washington, but from other states and provinces as well.

They number not only those who are homeless and friendless, but come from all classes of homes.

An appeal for the amount necessary to provide ample accomodations ought to meet a cheerful and ready response.

The sum of thirty thousand dollars is needed to provide the new building and put it in operation. Surely there is enough money in our state, and enough benevolently inclined people to quickly supply this need.

With the month of May we shall usher in an active campaign to raise this money. Contributions are earnestly solicited. Checks or money orders should be made payable to Mrs. Mary M. Wade, treasurer West Washing ton W. C. T. U., and addressed to W. C. T. U. headquarters, 3187 Arcade building, Seattle. All sums will be gratefully received.

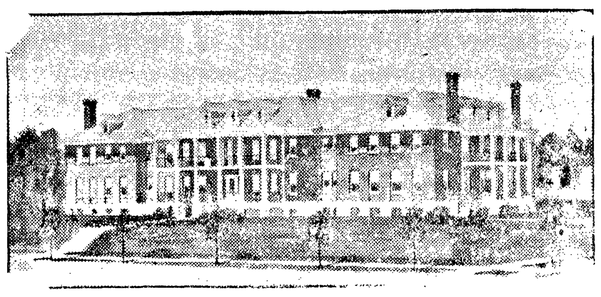

PROPOSED NEW BUILDING FOR THE WHITE SHIELD HOME.

DAIRYING IN WESTERN WASHINGTON

Dairying has unquestionably made the greatest strides in the agricultural development of the past year in Western Washington, not only because the season was exceptionally propitious for summer pasturage, but for the reason that there is a growing appreciation of the exceptional advantages for the prosecution of this profitable branch of farming.

There is perhaps no field today, allied with agriculture, which offers greater returns than dairying in Western Washington. Not only are there several large markets available in Seattle, Tacoma, Spokane, Bellingham, Everett and other towns, but there is a constant and increasing demand for dairy products from this section of the state in Alaska, the Orient and Europe. In support of this argument may be quoted the value of the dairy products shipped to Alaska last year. From dairy products valued at $14,500,000 produced in the state last year, $1,665,858 worth were exported from the Puget Sound customs district last year to foreign ports and $1,264,455 worth went to Alaska.

The peculiar adaptability of Western Washington to the growth of forage and the economic production of milk opens the door of opportunity for reaching a position of eminence that cannot be rivaled by any other state in the Union. Experts who have studied the situation from every angle, state that, because of the longer seasons, allowing cattle to pasture practically the year round, the heavy yield per head and the richness of the milk produced, dairying is certain to become the most valuable agricultural adjunct of Western Washington.

The Value of Dairy Products.

In giving the value of dairy products in the state last year the approximate value of the milk and butter consumed on the farm is included. Aside from what is consumed on the farm there is a continual and steady market for dairy products in the state alone to the value of $20,000,000, while with the rapid increase of urban population consumption is being multiplied at a rate which necessitates bringing in large quantities from other states. Prices to the producer are uniformly profitable.

Logged-off lands, of which there are many thousands of acres in the Western counties, offer the best opportunities for dairying. It is unnecessary to clear these lands to any extent, removal of the underbrush being the most important preparation. The expensive removal of stumps is not required, except for that portion of the land which may be used for raising forage crops. Many of the large dairies of the state use logged-off lands exclusively for pasturage. The climatic and other conditions in most of the district west of the Cascades are similar to conditions in Holland, the British Isles and parts of France, which are famous for their dairy cattle and products.

Like many other industries, the largest amount of profit for the least amount of handling is the objective point for many of the dairymen. Therefore the Jersey, Guernsey, Holstein and like breeds of cattle are in high favor in this state, and many of these herds are registered and high-bred cattle.

A distinct advantage that the Washington dairyman has is that he is able to raise all of his fodder within the limits of his farm. Where the feed for the ground on which the feed is raised and cultivation carried forward properly, the cow herself contributes 50 per cent. of the fertilizer is raised and instead of the dairy sapping the life of the land, as in the case of constant wheat farming, the land becomes more valuable each year.

Modern Dairy Farms.

In Western Washington the old barn without windows or proper ventilation is passing, and as the dairy industry grows and becomes better understood, new barns are being constructed of permanent materials, and combining all the latest and most sanitary improvements. Many of the larger dairies have concrete barns, where sunlight and fresh air with pure water combine to give the residents of this city the purest milk possible.

PROBATE NOTICE.

In the matter of the estate of Jens C. Rasmussen, deceased.

The undersigned having been appointed administrator of the above entitled estate, all creditors of said Jens C. Rasmussen, deceased, are hereby notified to present their claims to said administrator at his residence in Clallam County, Washington, within twelve months from date of this notice.

LARS P. RASMUSSEN,
Administrator of the estate of Jens C. Rasmussen, deceased.
Dated April 25, 1913.

Cause No. 2554.

Notice of Sheriff's Sale of Real Estate Under Special Execution.

In the Superior Court of the State of Washington for Clallam County.

Dungeness Trading Company, a corporation, plaintiff.

vs.

J. A. Reeve and I. C. Reeve, husband and wife, defendant.

Under and by virtue of a special

Under and by virtue of a special execution issued out of and under the seal of the Superior Court of the State of Washington, in and for said County, on the 7th day of September, A. D. 1912, upon a judgment rendered in said Court on the 7th day of September, A. D., 1912, in favor of the Dungeness Trading Company, a corporation, and against J. A. Reeve and Irene C. Reeve, husband and wife, for the sum of Thirteen Hundred and Sixty-Two Dollars ($1,362.00), together with attorney's fees, interests, costs and increased costs to me directed and delivered, commanding me to sell the following described property to satisfy said judgment, to-wit:

The south half of the southeast ¼ of the southeast ¼ of the southeast ¼ of section 19, Township 30, North of Range 3, west of the Willamette meridian, Clallam County, State of Washington, containing five acres more or less, meaning hereby the property upon which the Reeve sawmill is located.

Now, therefore, notice is hereby given that on April 19th, 1913, in accordance with said Judgment and writ, I sold the real property above described for the sum of One Thousand ($1,000) dollars and that there is a deficiency of Four Hundred Seventy-nine and Seven-Hundredths ($479.07) remaining after the application of the proceeds of the mortgaged property and for the purpose of realizing said deficiency to-wit: $479.07. I will sell the real property hereinafter described, vis:

Lot No. 1, Sec. 6, Twp. 30, Range 4 West and Lot No. 1, and SW¼ of NW¼, and NW¼ of the SW¼, Sec. 7, Twp 30 N. Range 4 West and the NE¼ of the SE¼, Sec. 12, Twp. 30 N. Range 5 West, all in Clallam County, State of Washington, that on Saturday, the 24th day of May, A. D., 1913, at 10 o'clock in the forenoon of said day, I will sell the above described property, or so much thereof as may be necessary to satisfy said Judgment, together with attorneys fees, interest, costs, and increased costs, in all amounting to the sum of $493.22.

Said sale will take place at the front door of the court house at Port Angeles, in said County and State, and will be at public auction for cash in hand to the highest and best bidder.

Dated at Port Angeles, Wash., this 3rd day of May, A. D. 1913.

JAS. R. GALLAGHER,
Sheriff of Clallam County.
By GARFIELD DAVIS,
Deputy.

No. 780.

TAX SUMMONS—IN THE SUPERIOR Court of the State of Washington for Clallam County.

Adelma J. Jolly, plaintiff. vs. William Jolly, Sr., Urmanda M. Thein nee Howard, William B. Jolly Jr, and all persons unknown, if any, having or claiming an interest or estate in and to the hereinafter described real property, Defendants.

State of Washington to said

William Jolly, Sr., Urmanda M. Thein nee Urmanda M. Howard, William B. Jolly, Jr.

and all persons unknown, claiming or having an interest or estate in the hereinafter described real property.

You and each of you are hereby notified that Adelma J. Jolly is the holder of Certificate of Delinquency numbered 3043, issued on the 1st day of June A. D., 1910, by the County of Clallam, State of Washington, for the amount of Two and Forty-five hundredths dollars, the same being the amount then due and delinquent for taxes for the years 1908 and 1909

together with penalty, interest and costs thereon, upon real property assessed to you and of which you are the owner or reputed owner, situated in said county, and particularly bounded and described as follows, to-wit:

Lots nine (9) to twelve (12), inclusive, block one, (1), and lots one, two and three (1, 2 and 3), eleven and twelve (11 and 12), in block eighteen (18), all in Burtches Addition to Port Angeles, Clallam County, State of Washington.

and upon which he has paid taxes assessed against said property as follows:

Year's Tax	Date Paid	Receipt No.	Amnt.
1910	June 6, 1911	3839	$ .72
1911	Mar. 13, 1913	129	1.01
1912	Mar. 13, 1913	1533	.72

Total amount of Taxes paid since date of Certificate of Delinquency, $2.45,

all of said amounts bearing interest at the rate of fifteen per cent. per annum, and you are further notified that she will apply to the Superior Court of the State of Washington, in and for said county, for a judgment foreclosing her lien against the property herinbefore mentioned, and you are hereby summoned to appear within sixty days after the date of the first publication of this summons, exclusive of the day of said first publication, and defend this action or pay the amount due, together with costs; and in case of your failure so to do judgment will be rendered foreclosing the lien for said certificate of delinquency, taxes penalty, interest and costs, against the lands and premises hereinbefore mentioned.

Any pleading or process may be served upon the undersigned at the address hereafter mentioned.

FRANK BEAM,
Plaintiff's Attorney.
P. O. Address, Aberdeen, Wash

NOTICE TO CREDITORS.

In the Superior Court of the State of Washington, in and for Clallam County.

In the matter of the estate of August Nenistedt, deceased.

Notice is hereby given that letters of Administration with will annexed on the estate of August Nenistedt, deceased, were granted to the undersigned on the 12th day of May, 1913, by the Superior Court of the State of Washington for Clallam County.

Notice is hereby given to the creditors of, and all persons having claims against the said deceased, to exhibit them to him for allowance, with necessary vouchers at his office in the Opera House Building in Port Angeles, Washington, the same being the place for the transaction of the business of said estate, within one year after the date of this notice or they will be forever barred.

Dated this 16th day of May 1913.

GEO. VENABLE SMITH.
Administrator of the estate of August Nenistedt, deceased.
First publication May 16, 1913.

No. 613.

NOTICE TO CREDITORS.

In the Superior Court of the State of Washington, in and for Clallam County:

In the matter of the estate of William F. Delabarre, deceased.

Notice is hereby given that letters testamentary on the estate of William F. Delabarre, deceased, were granted to the undersigned on the 18th day of April 1913, by the Superior Court of the State of Washington, for Clallam County.

Notice is hereby given to the creditors of, and all pers ns having claims against the said deceased, to exhibit them to her for allowance, with the necessary vouchers at The Citizens National Bank, in Port Angeles, Washington, the same being the place for the transaction of the business of said estate, within one year after the date of this notice or they will be forever barred.

Dated this 18th day of April, 1913.

JULIA C. DELABARRE,
Executrix of the estate of William F. Delabarre, deceased.
First publication April 25, 1913.

McKee & LaFlower

FUNERAL DIRECTORS and Embalmers

Phones: LaFlower 168; McKee105

LADY ATTENDANTS

For Sale, a Large 2-Story House

Suitable for Rooming House or Two Families.

UNOBSTRUCTED VIEW OF BAY AND MOUNTAINS.

Will Sell at a Sacrifice As Owner Is Leaving Town.

C. A. LAURENS

4th Street, Near A.

Henry C. Hansen

Sheet Metal Works

All kinds of Tin Work and work in Sheet Iron and Sheet Copper.
Just east of City Hall, First St.